

# TWO-DOOR MOTOR CARS 1980-1989

## Fuel and Exhaust Emission Control Menu

K&U1	Fuel tank
K&U2	Fuel filter and pipes
K&U3	Carburettor and fuel injection systems
	Plenum chamber valves and pipes
	Throttle body and fittings
	Throttle body warm-up regulator, auxiliary air valve and fittings
K&U4	Tee-piece induction manifold
	Automatic choke
	Automatic choke housing and hot air pipes
K&U5	Induction manifolds
K&U6	Air cleaner and silencer
K&U7	Air injection system, air pump and mounting
	Valves pipes and hoses for air injection
K&U8	Canister pipes, hoses and fittings
K&U9	Exhaust gas recirculation system

K&U1  
•001•00

Rolls-Royce  
Corniche  
Bentley  
Continental

Fuel System & Exhaust Emission Control System  
Fuel Tank, Countries other than N. America

Car serial number

SCAZD000XBCH05119 to 16968

Parts marked thus \* refer to Additional Information below

◀Left-hand ▶Right-hand

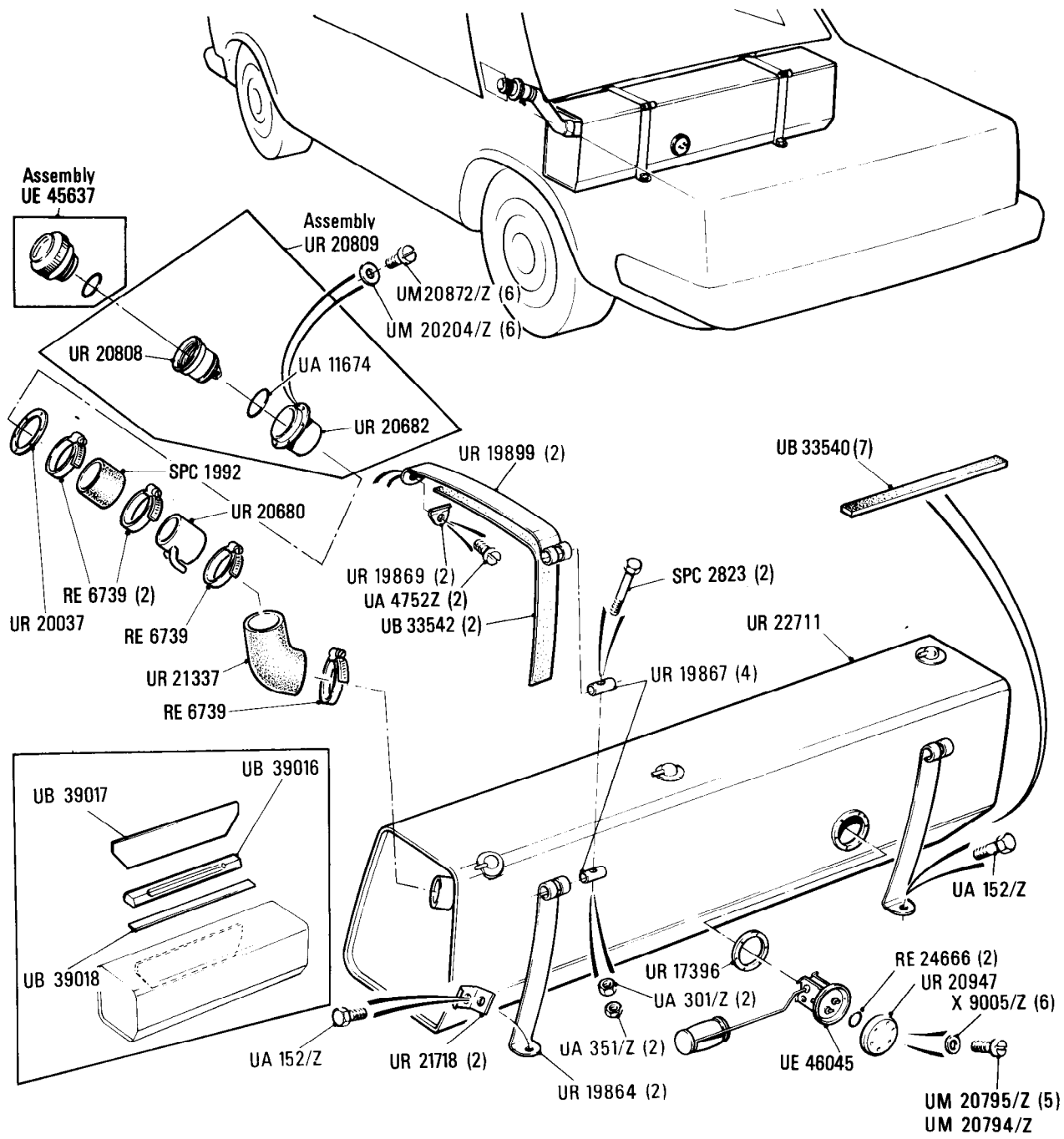

Additional Information

© Rolls-Royce Motors Limited 1987

K&U1  
•002•01

Rolls-Royce  
Corniche  
Bentley  
Continental

Car serial number  
SCAZD0000HCX20010 onwards

**Fuel System & Exhaust Emission Control System**  
Fuel Tank, Countries other than  
N. America, Japan, Australia & Middle East

Parts marked thus \* refer to Additional Information below

◀Left-hand ▶Right-hand

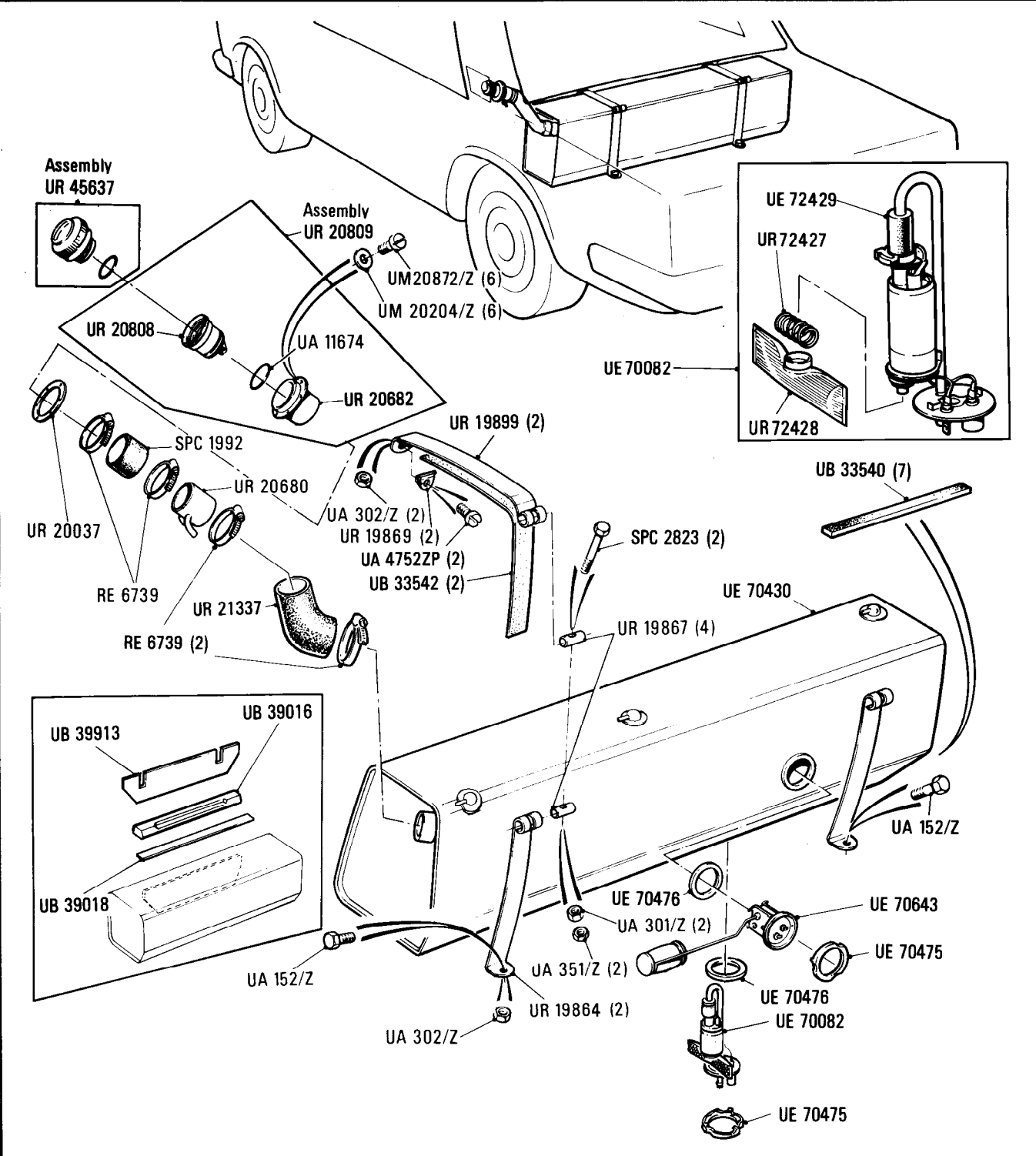

Additional Information

© Rolls-Royce Motors Limited 1987

Car serial number

SCAZD42A5CCX05038 onwards

Fuel Tank System & Exhaust Emission Control System

Fuel Tank

Cars for N. America

Parts marked thus \* refer to Additional Information below

◀Left-hand ▶Right-hand

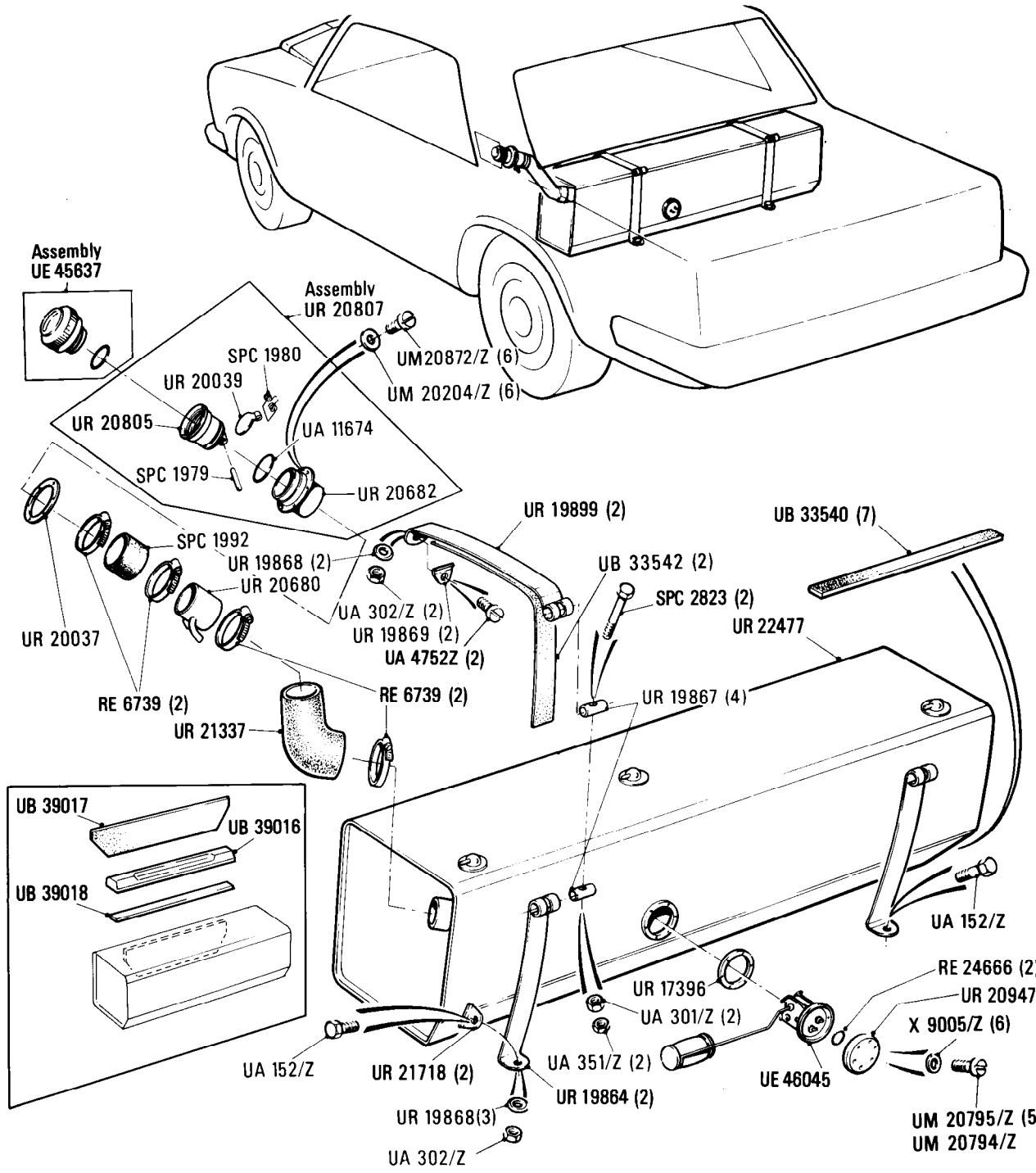

Additional Information

K&U1  
• 021 • 01

Rolls-Royce  
Corniche  
Bentley  
Continental

Car serial number

SCAZD0000HCX20010 onwards

Fuel System & Exhaust Emission Control System

Fuel Tank

Cars to N. America, Japan, Australia & Middle East

Parts marked thus \* refer to Additional Information below

◀Left-hand ▶Right-hand

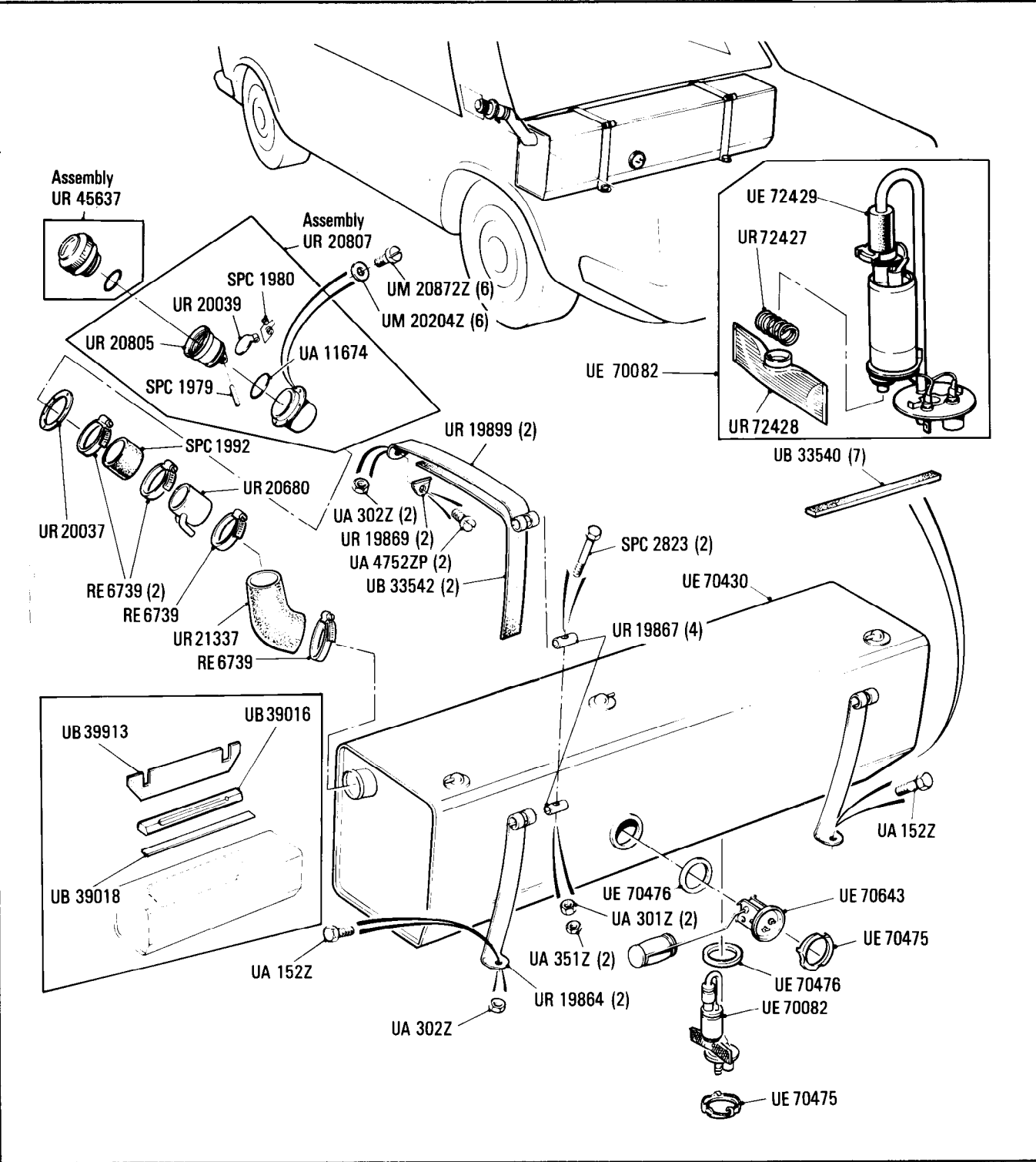

Additional Information

© Rolls-Royce Motors Limited 1987

## Fuel System & Exhaust Emission Control System

### Fuel Filter & Pipes

### Countries other than N. America and Japan

◀ Left-hand ▶ Right-hand

**Car serial number**

SCAZD0006CCH05037 to 05118

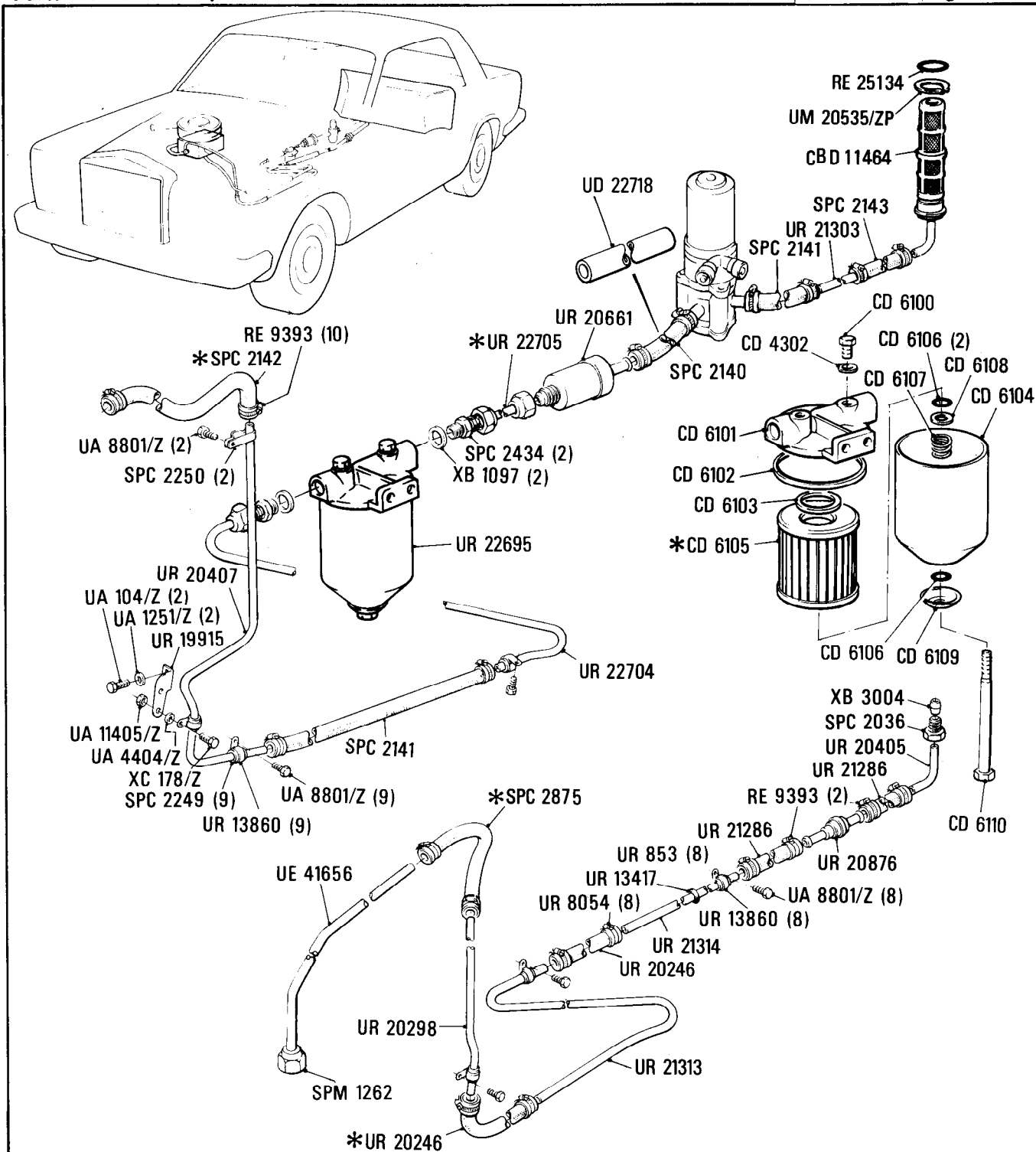

### Additional Information

© Rolls-Royce Motors Limited 1987

- \* SPC 2142 Cars for countries other than Australia
- SPC 2144 Cars for Australia
- \* SPC 2875 Cars for countries other than Australia
- UR 20249 Cars for Australia
- \* CD 6105
- CD 6137 Contains filter element & seals

**K&U2**  
**•020•00**

Rolls-Royce  
Corniche  
Bentley  
Continental

**Car serial number**

**SCAZD000XBCH05119 to 16968**

**Fuel System & Exhaust Emission Control**  
Fuel Filter & Pipes, Countries other than  
N. America & Japan

**Parts marked thus \* refer to Additional Information below**

◀Left-hand ▶Right-hand

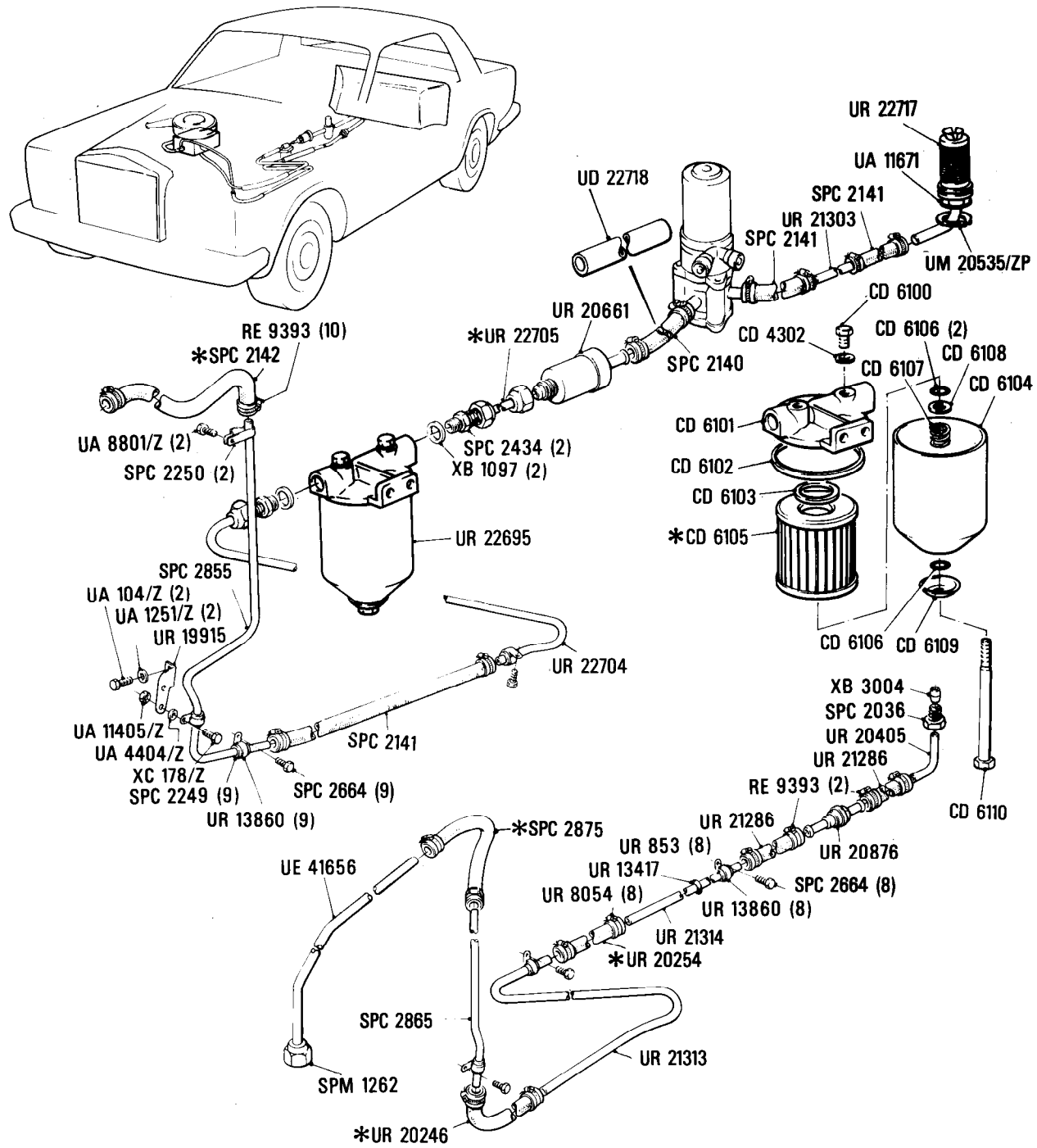

**Additional Information**

© Rolls-Royce Motors Limited 1987

- \* SPC 2142 Cars for countries other than Australia
- SPC 2144 Cars for Australia
- \* SPC 2875 Cars for countries other than Australia
- UR 20249 Cars for Australia
- \* CD 6105 Fuel Filter
- CD 6137 Contains filter element & seals

K&U2  
•040•00

Rolls-Royce  
Corniche  
Bentley  
Continental

Fuel System & Exhaust Emission Control System  
Fuel Filter & Pipes (Engine compartment)  
Cars for Australia

Car serial number

SCAZD0006CCH05037 to 13342

Parts marked thus \* refer to Additional Information below

◁ Left-hand ▷ Right-hand

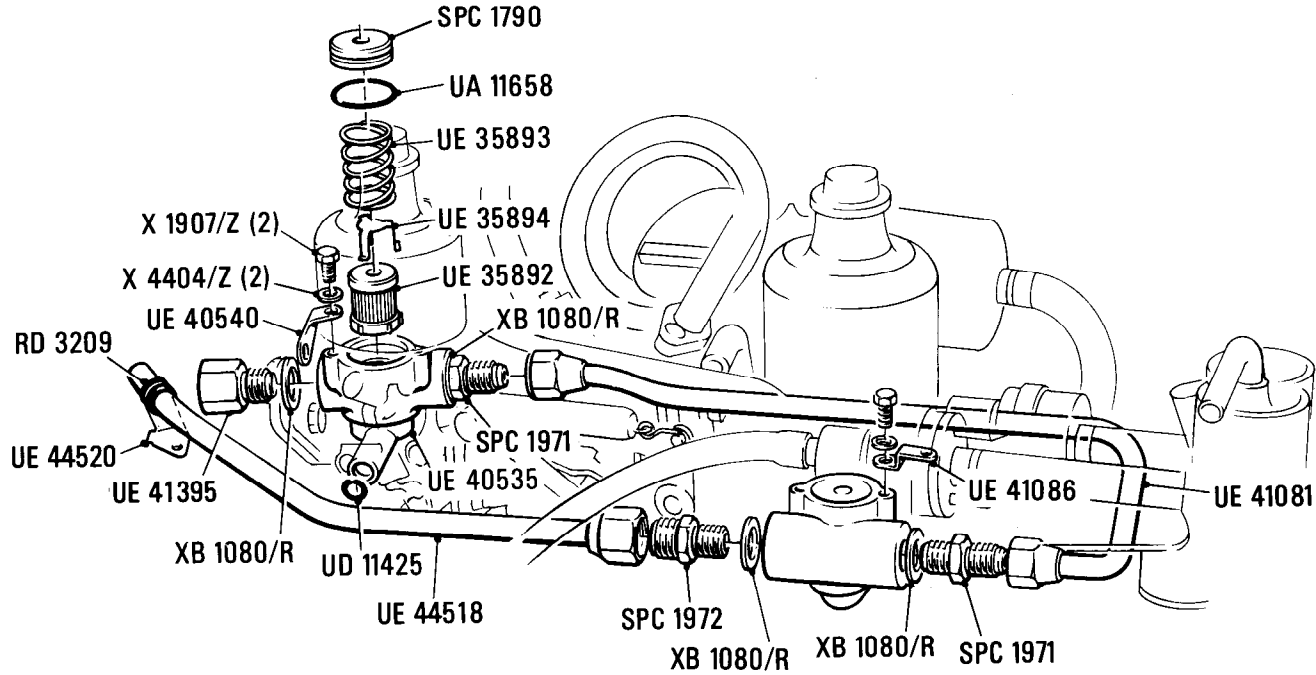

Additional Information

© Rolls-Royce Motor Cars Limited 1987



**K&U3**  
**•001•01**

Rolls-Royce  
Corniche  
Bentley  
Continental

**Car serial number**

SCAZD0000CCH05112 to 16968

**Fuel System & Exhaust Emission Control System**  
**Carburettor Assembly UE 43204**  
Cars for countries other than N. America, Japan & Australia

**Parts marked thus \* refer to Additional Information below**

◀ Left-hand ▶ Right-hand

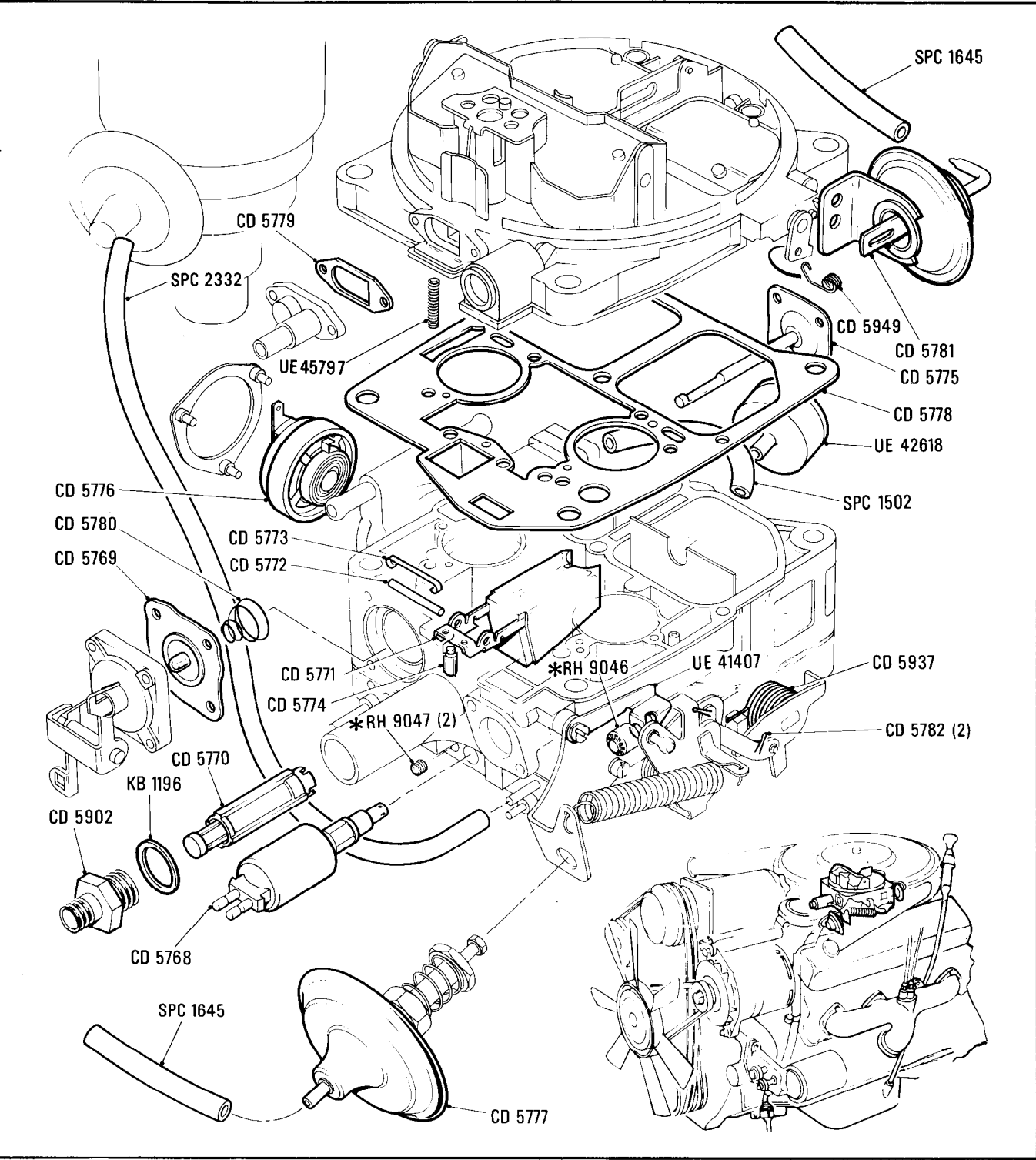

**Additional Information**

- \* RH 9046 Security cap idle speed screw
- \* RH 9047 Security plug mixture screw (2)

© Rolls-Royce Motor Cars Limited 1990

**Fuel System & Exhaust Emission Control System**  
**Air/Fuel Meter Fuel Injection System**  
**Cars for N. America, Japan & Australia**

**Car serial number**

**Cars for N. America & Japan**  
**SCAZD42A0BCX05038 to 16968**

**Cars for Australia**  
**SCBZS8001FCH13343 to 16968**

**Parts marked thus \* refer to Additional Information below**

◁ Left-hand ▷ Right-hand

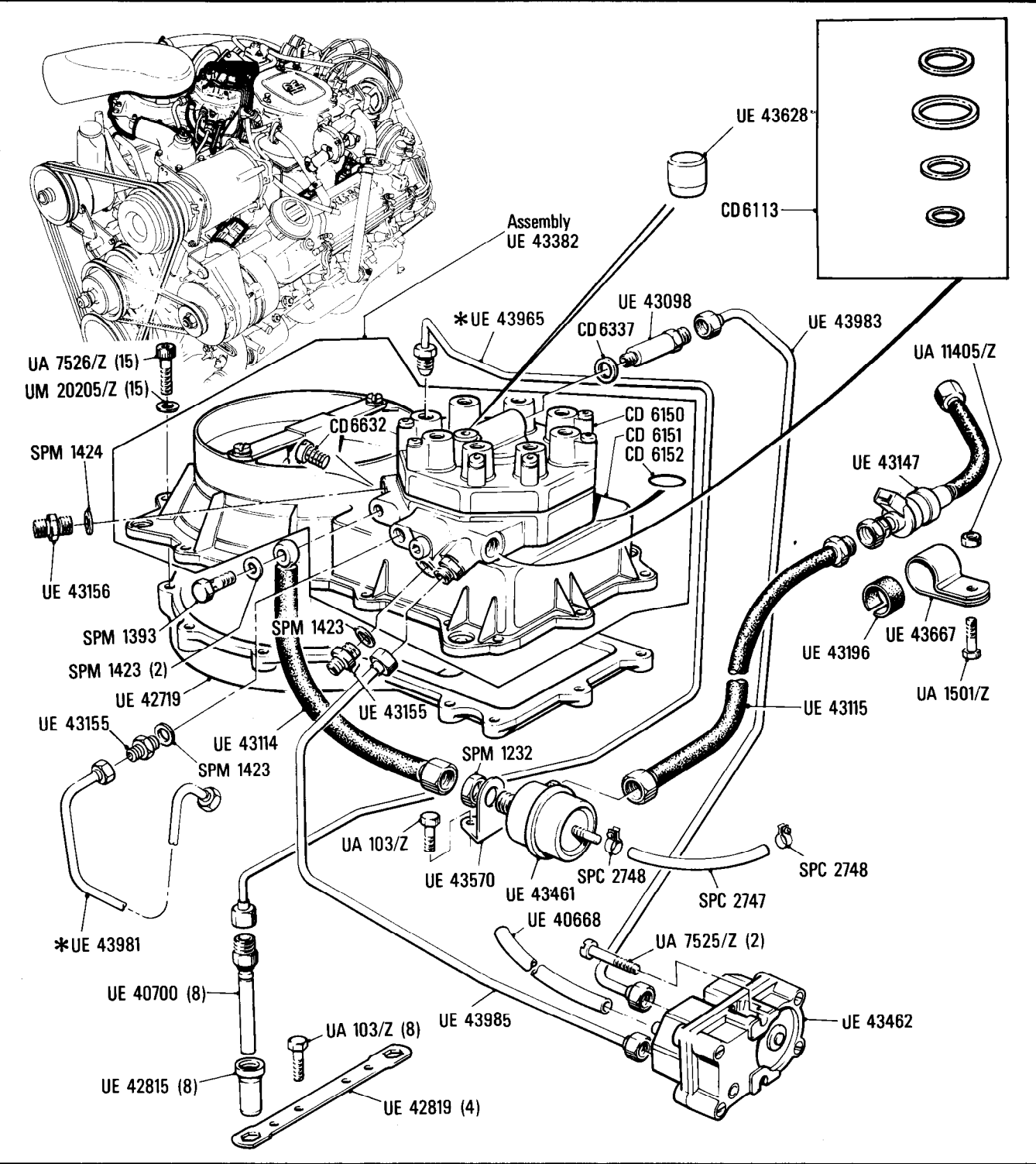

**Additional Information**

© Rolls-Royce Motor Cars Limited 1987

- \* UE 43965 A1 Cylinder
- UE 43967 A2 Cylinder
- UE 43969 A3 Cylinder
- UE 43971 A4 Cylinder
- UE 43973 B1 Cylinder
- UE 43975 B2 Cylinder
- UE 43977 B3 Cylinder
- UE 43979 B4 Cylinder

**K&U3**  
**•021•04**

Rolls-Royce  
Corniche  
Bentley  
Continental

**Car serial number**

**SCAZD42A6HCX20011 to 24637**  
**including 24638 to 24653**

**Fuel System & Exhaust Emission Control System**  
**Air/Fuel Meter Fuel Injection System**  
Cars for N. America, Japan, Australia, Switzerland & Austria

**Parts marked thus \* refer to Additional Information below**

◀ Left-hand ▶ Right-hand

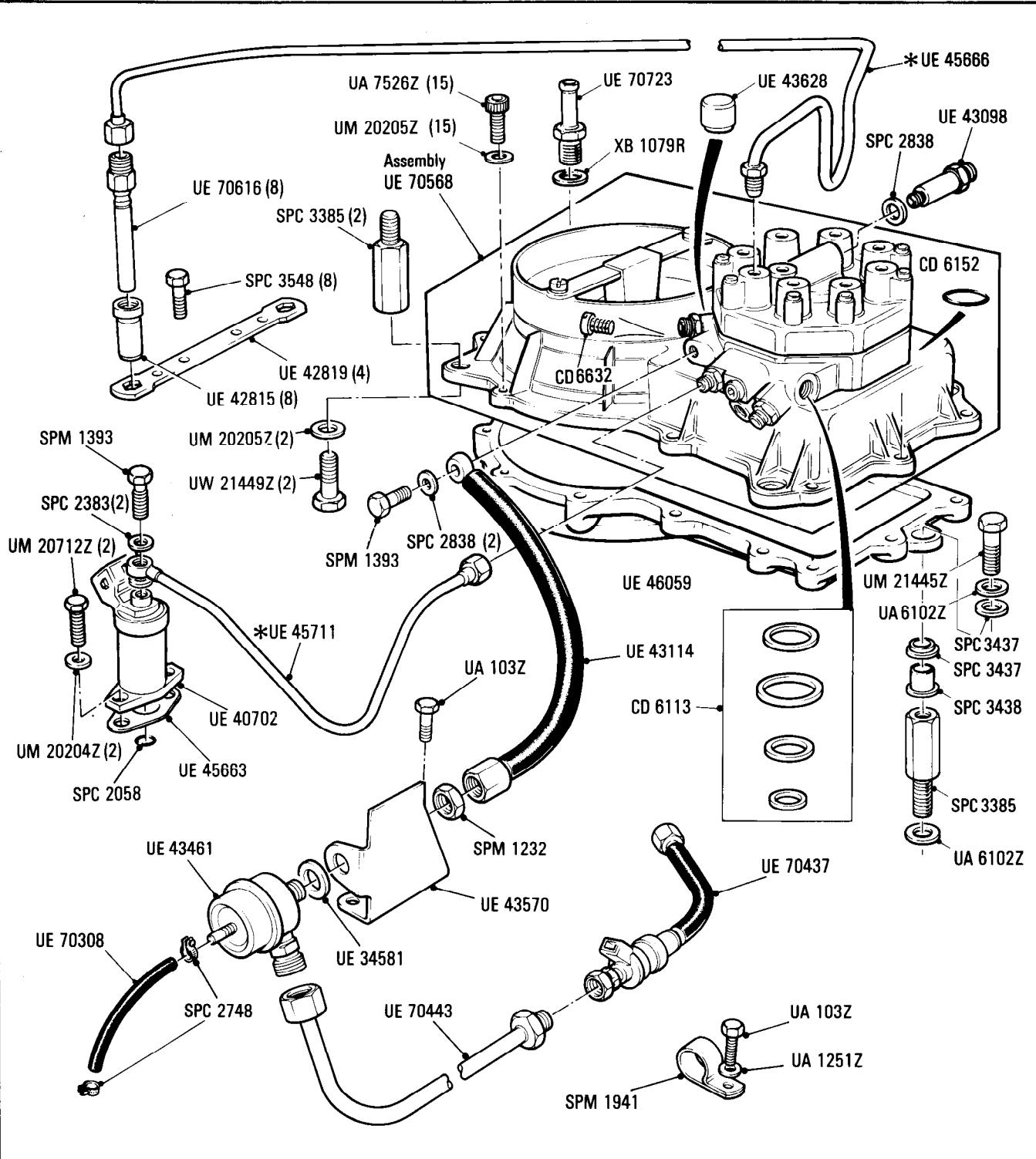

**Additional Information**

- \* UE 43965 A1 Cylinder
- UE 43967 A1 Cylinder
- UE 43969 A3 Cylinder
- UE 43971 A4 Cylinder
- UE 43973 B1 Cylinder
- UE 43975 B2 Cylinder
- UE 43977 B3 Cylinder
- UE 43979 B4 Cylinder
- \* UE 45711 Pipe Air meter to cold start injector

**K&U3**  
**•022•01**

Rolls-Royce  
Corniche  
Bentley  
Continental

**Car serial number**

**SCAZD00A7KCH23246 23247,**  
**24770 to 29290**

**Fuel System & Exhaust Emission Control System**  
**Air/Fuel Meter Fuel Injection System**  
Cars for N. America, Japan, Australia, Switzerland, Austria & Sweden

**Parts marked thus \* refer to Additional Information below**

◁ Left-hand ▷ Right-hand

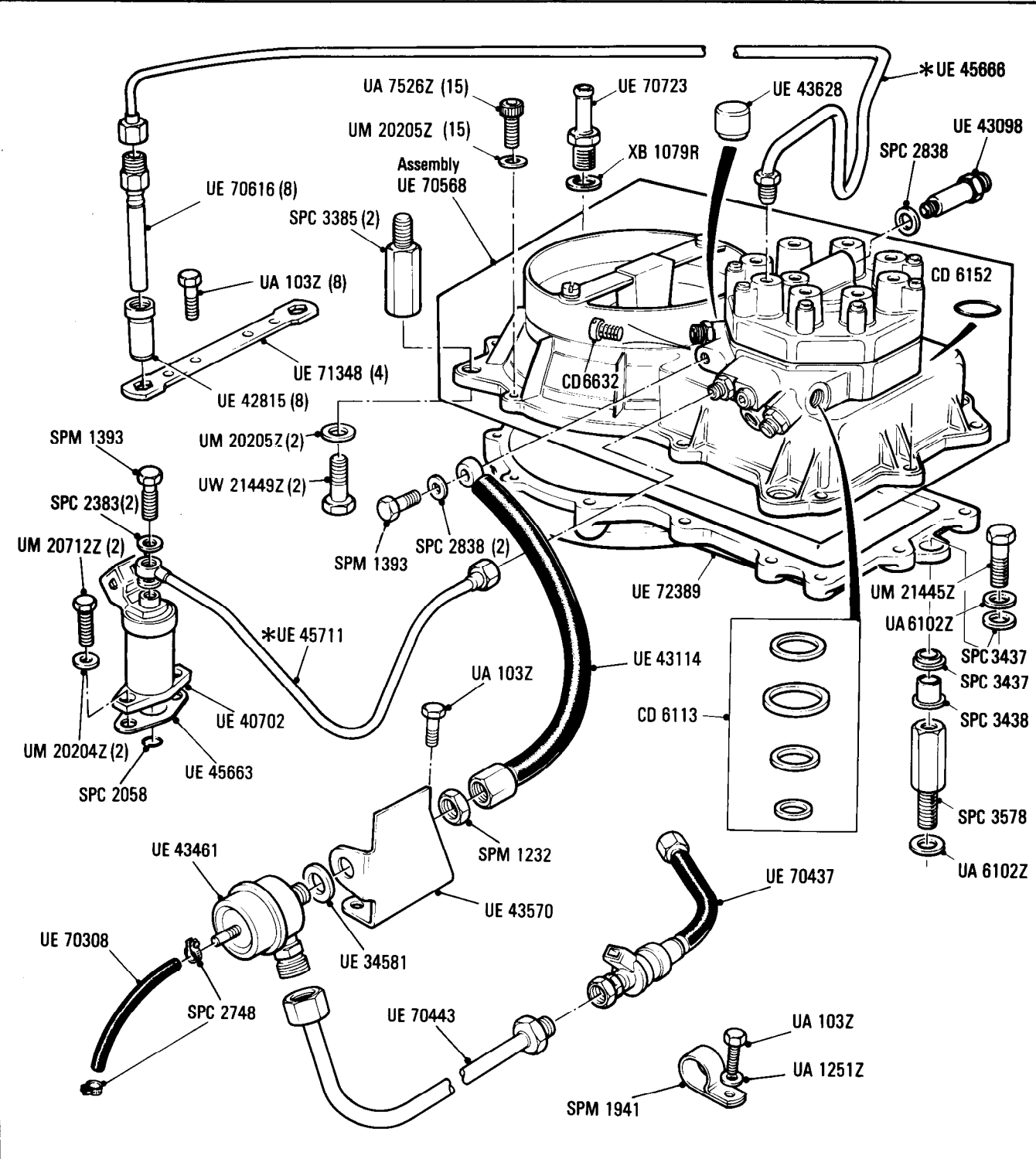

**Additional Information**

© Rolls-Royce Motor Cars Limited 1987

- \* UE 43965 A1 Cylinder
- UE 43967 A2 Cylinder
- UE 43969 A3 Cylinder
- UE 43971 A4 Cylinder
- UE 43973 B1 Cylinder
- UE 43975 B2 Cylinder
- UE 43977 B3 Cylinder
- UE 43978 B4 Cylinder
- \* UE 45711 Pipe air meter to cold start injector

**K&U3**  
**•040•02**

Rolls-Royce  
Corniche  
Bentley  
Continental

**Car serial number**

**SCAZD0000HCX20010 to 24637**  
**including 24638 to 24653**

**Fuel System & Emission Control System**  
**Air/Fuel Meter Fuel Injection System**  
Cars for countries other than N. America, Japan & Australia

**Parts marked thus \* refer to Additional Information below**

◁ Left-hand ▷ Right-hand

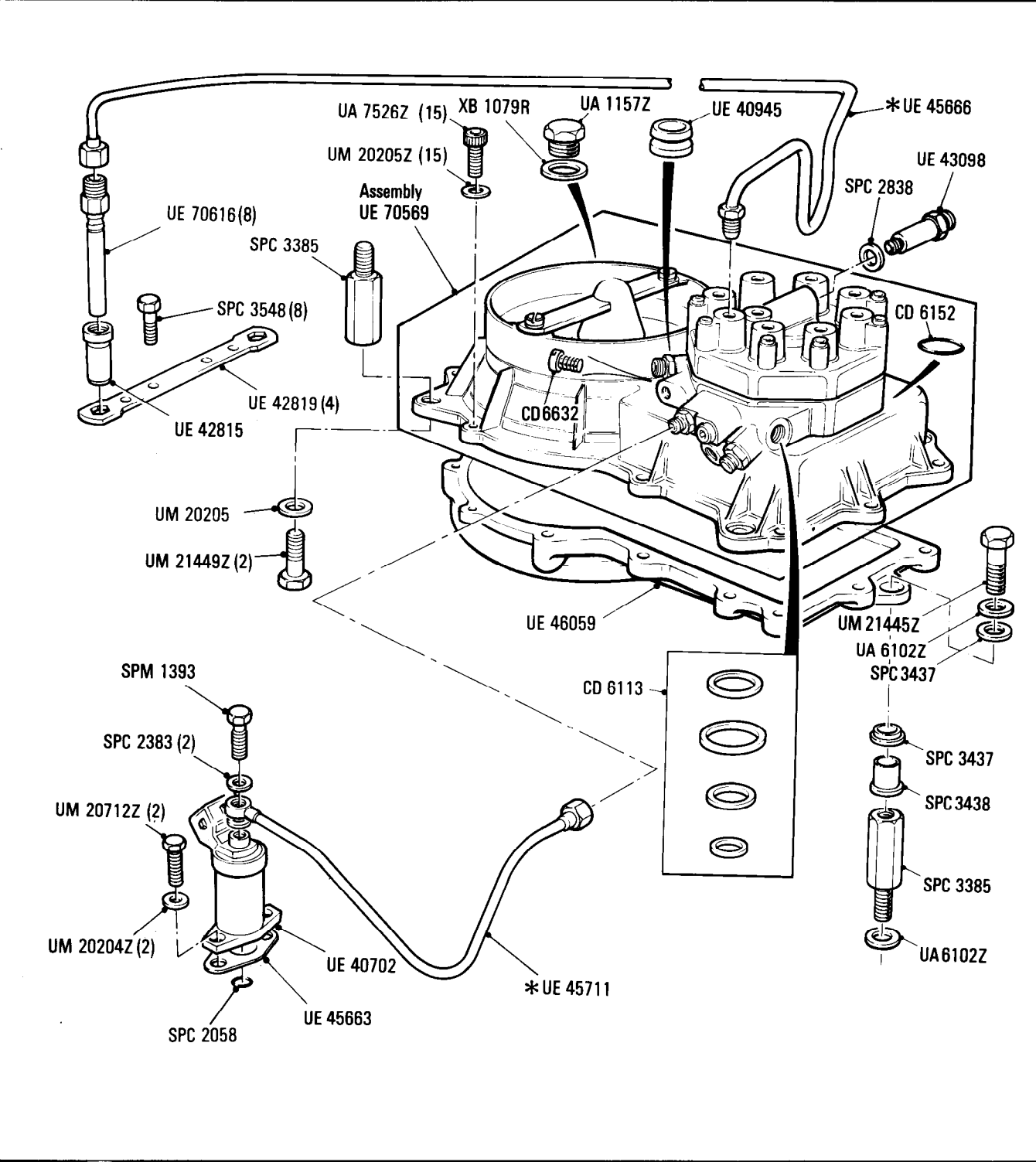

**Additional Information**

© Rolls-Royce Motor Cars Limited 1987

- \* UE 45666 A1 Cylinder
- UE 45668 A2 Cylinder
- UE 45670 A3 Cylinder
- UE 45672 A4 Cylinder
- UE 45674 B1 Cylinder
- UE 45676 B2 Cylinder
- UE 45678 B3 Cylinder
- UE 45680 B4 Cylinder
- \* UE 45711 Pipe air meter to cold start injector

**K&U3**  
**·041·01**

Rolls-Royce  
Corniche  
Bentley  
Continental

**Car serial number**

SCAZD00A7KCH23246 23247,  
24770 to 29290

**Fuel System & Emission Control System**  
**Air/Fuel Meter Injection System**  
Cars for countries other than N. America, Japan, Australia, Switzerland, Austria & Sweden

Parts marked thus \* refer to Additional Information below  
◀ Left-hand ▶ Right-hand

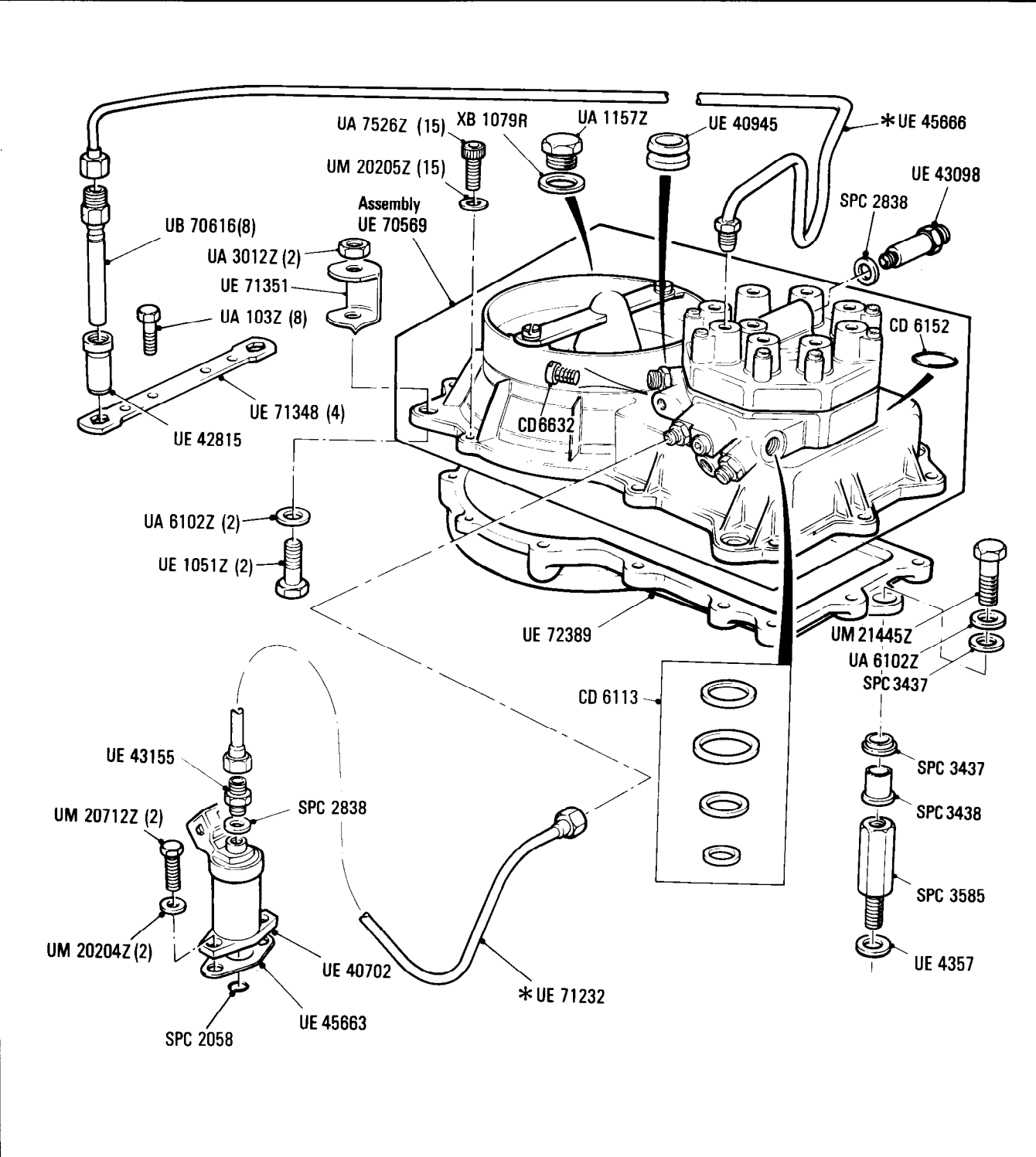

**Additional Information**

© Rolls-Royce Motor Cars Limited 1987

- \* UE 45666 A1 Cylinder
- UE 45668 A2 Cylinder
- UE 45670 A3 Cylinder
- UE 45672 A4 Cylinder
- UE 45674 B1 Cylinder
- UE 45676 B2 Cylinder
- UE 45678 B3 Cylinder
- UE 45680 B4 Cylinder
- \* UE 71232 Pipe Air Meter to cold start injector

**Car serial number**

**SCAZD0006CCH05037 to 13342**

Parts marked thus \* refer to Additional Information below

◁ Left-hand ▷ Right-hand

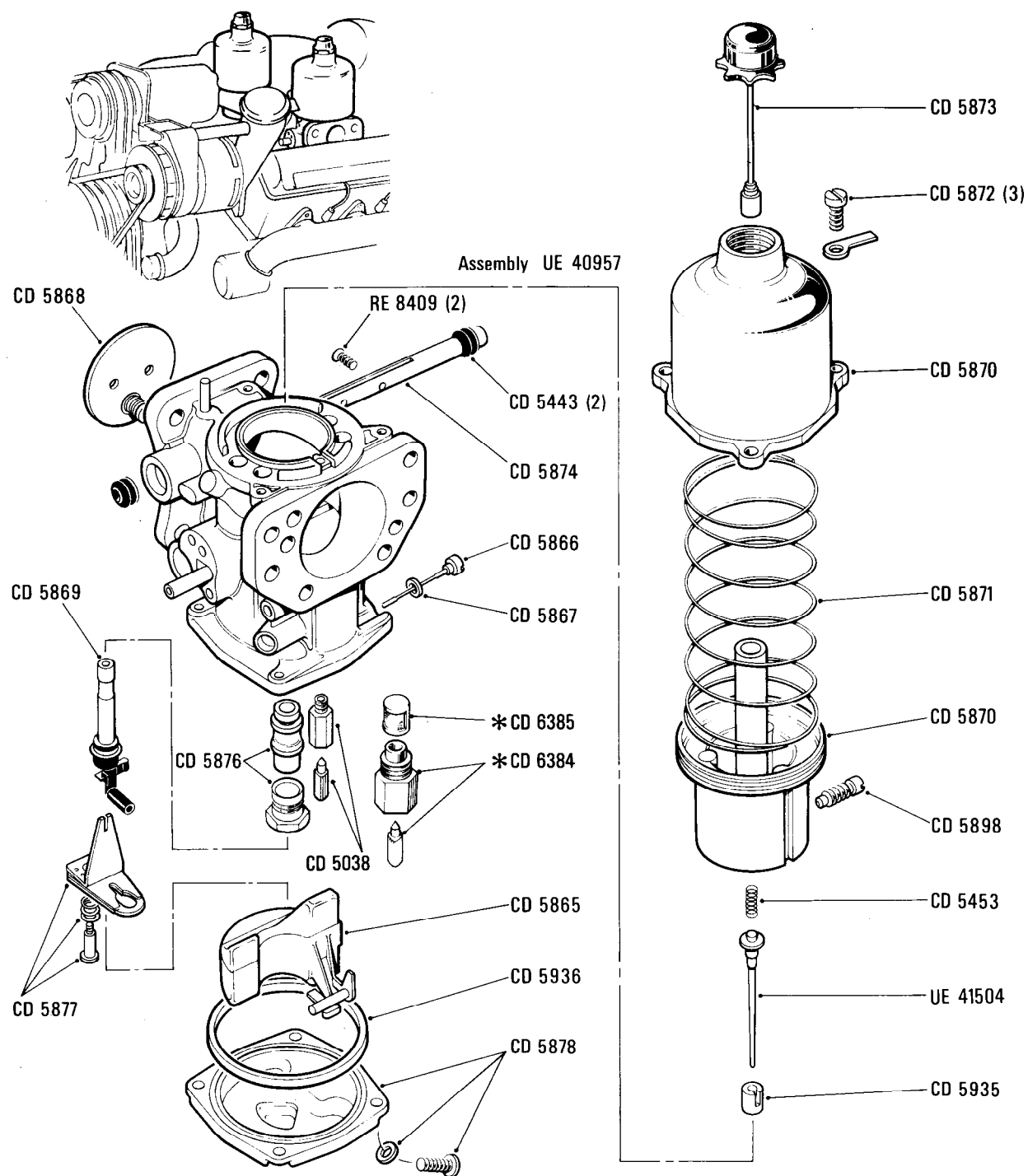

### Additional Information

\* CD 6384 } Required for cars built after  
CD 6385 } September 1984

© Rolls-Royce Motor Cars Limited 1987

**K&U3**  
**•080•00**

Rolls-Royce  
Corniche  
Bentley  
Continental

**Car serial number**

**SCAZD0006CCH05037 to 16968**

**Fuel System & Exhaust Emission Control System**  
**Plenum Chamber Valves & Pipes**  
**N. America, Japan & Australia**

**Parts marked thus \* refer to Additional Information below**

**◁ Left-hand ▷ Right-hand**

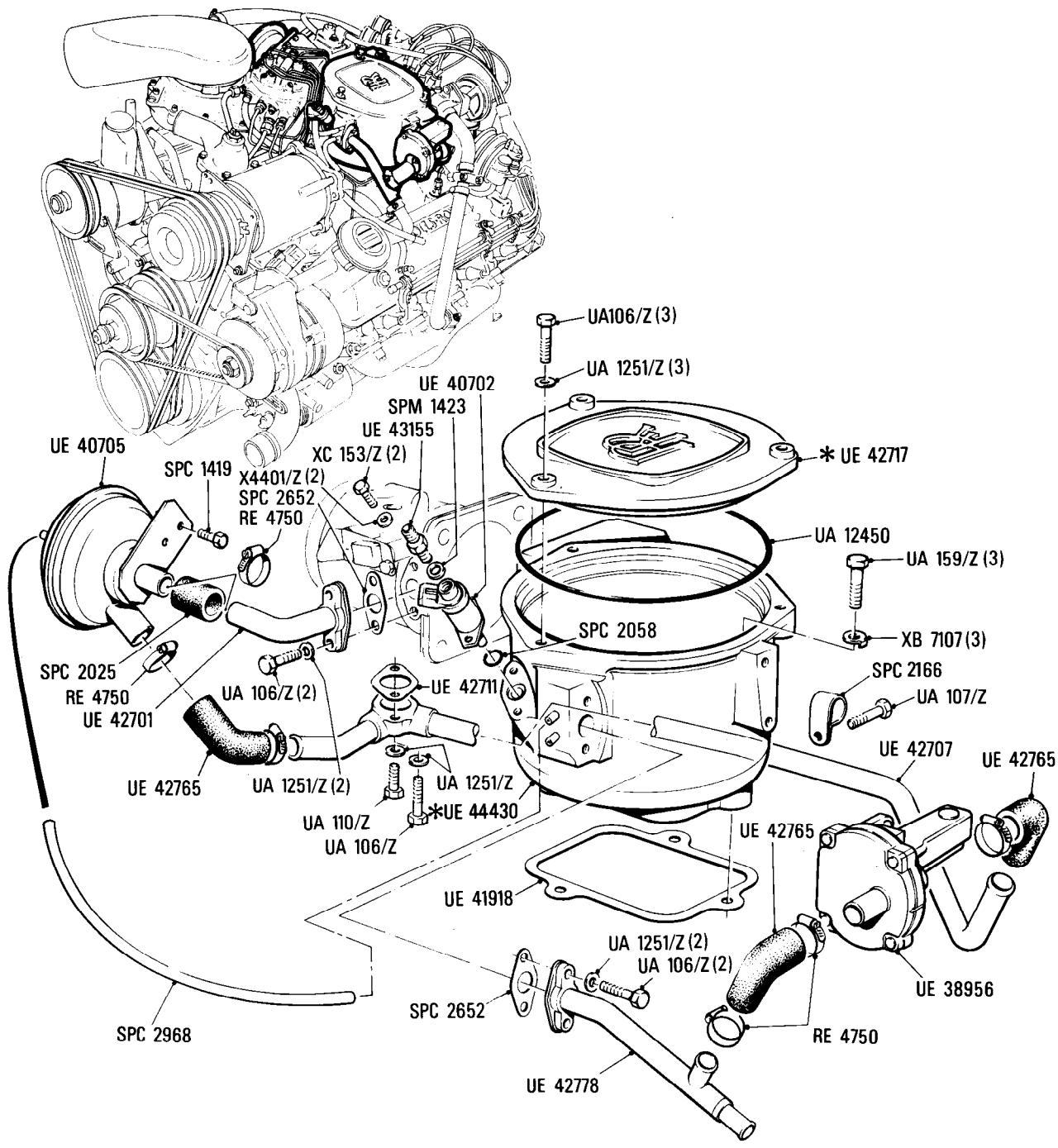

**Additional Information**

\* UE 44430 N. American & Australian cars  
UE 43263 Japanese cars

**© Rolls-Royce Motor Cars Limited 1987**



**K&U3**  
**•100•00**

Rolls-Royce  
Corniche

Bentley  
Continental

**Fuel System & Exhaust Emission Control System**  
**Throttle Body & Fittings**  
**N. America, Japan & Australia**

**Car serial number**

**SCAZD0008CCH05037 to 18988**

**Parts marked thus \* refer to Additional Information below**

**◀ Left-hand ▶ Right-hand**

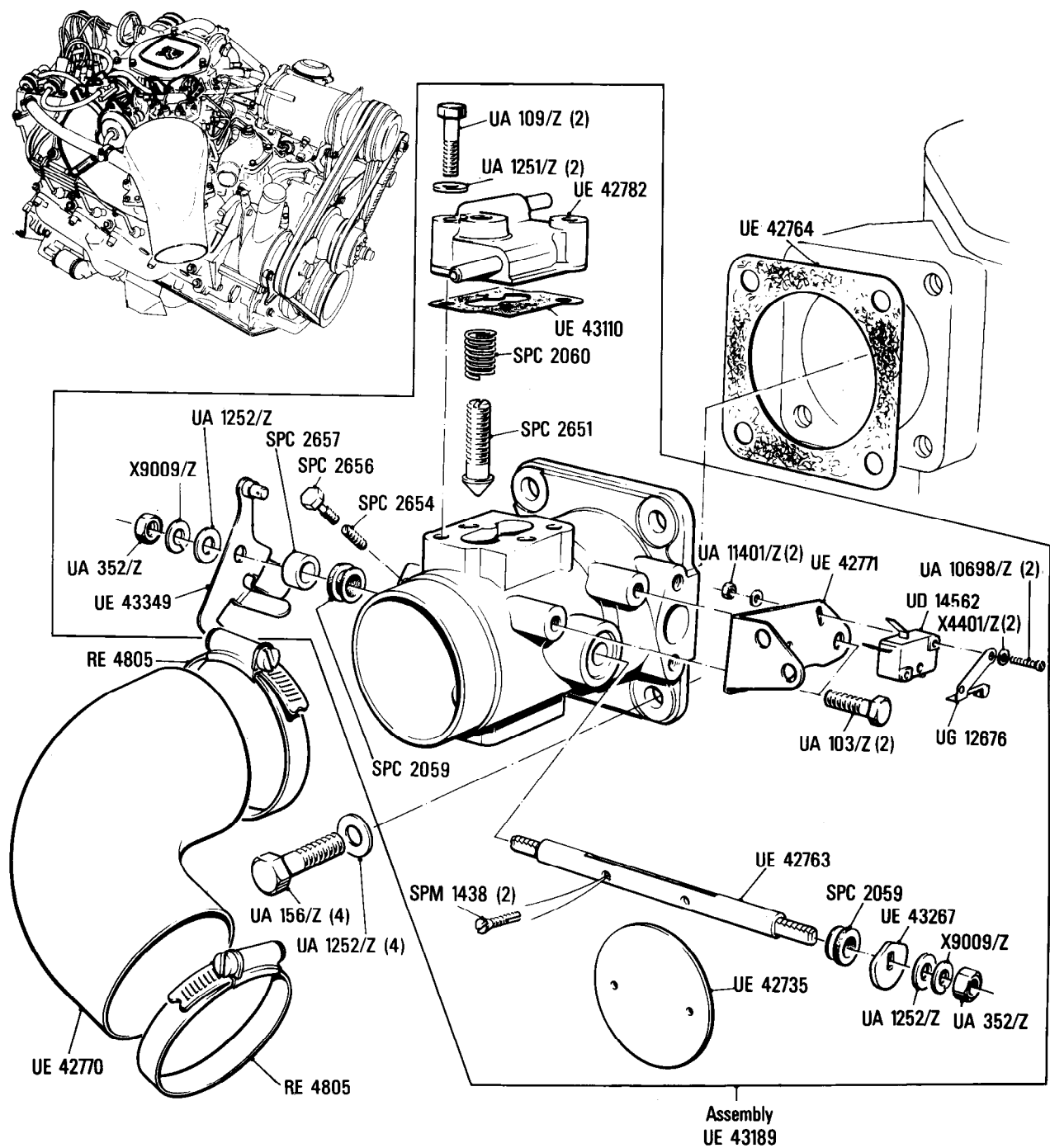

**Additional Information**

**© Rolls-Royce Motor Cars Limited 1987**

**\* UE 44430 N. America & Australian Cars**  
**UE 43263 Japanese cars**

**K&U3**  
**•120•03**

Rolls-Royce  
Corniche  
Bentley  
Continental

**Car serial number**

SCAZD42A6HCX20011 to 24653

**Fuel System & Exhaust Emission Control**  
Throttle Body, Warm-up Regularor, Auxiliary Air Valve & Fittings  
Cars for N. America, Japan, Australia, Switzerland & Austria

Parts marked thus \* refer to Additional Information below

◀ Left-hand ▶ Right-hand

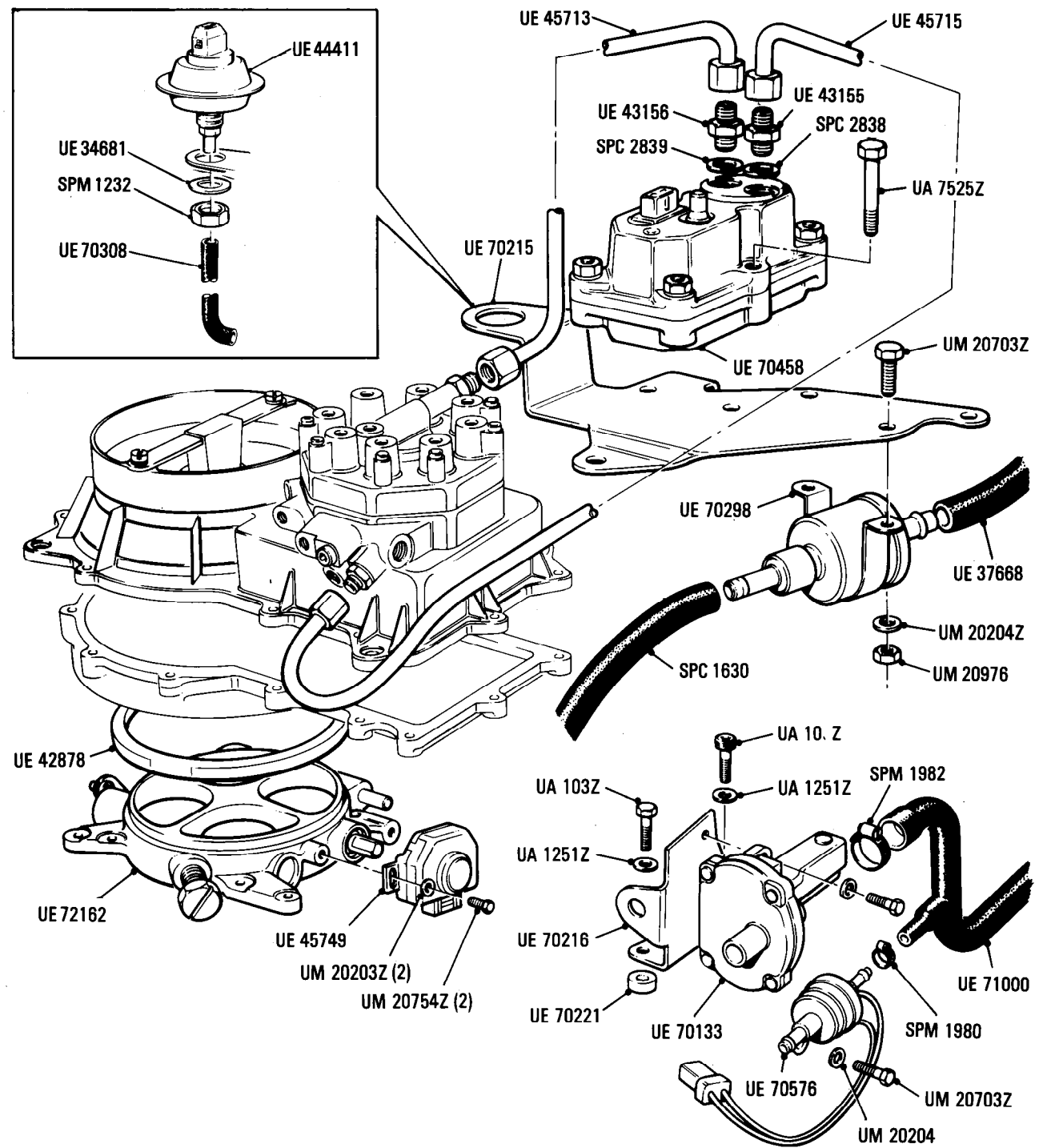

**Additional Information**

© Rolls-Royce Motor Cars Limited 1987

**Car serial number**

SCAZD00A7KCH23246, 23247,  
24770 to 29290

**Fuel System & Exhaust Emission Control System**  
Throttle Body, Warm-up Regulator, Auxiliary Air Valve & Fittings  
Cars for N. America, Japan, Australia, Switzerland, Austria, Sweden & Middle East

Parts marked thus \* refer to Additional Information below

◀ Left-hand ▶ Right-hand

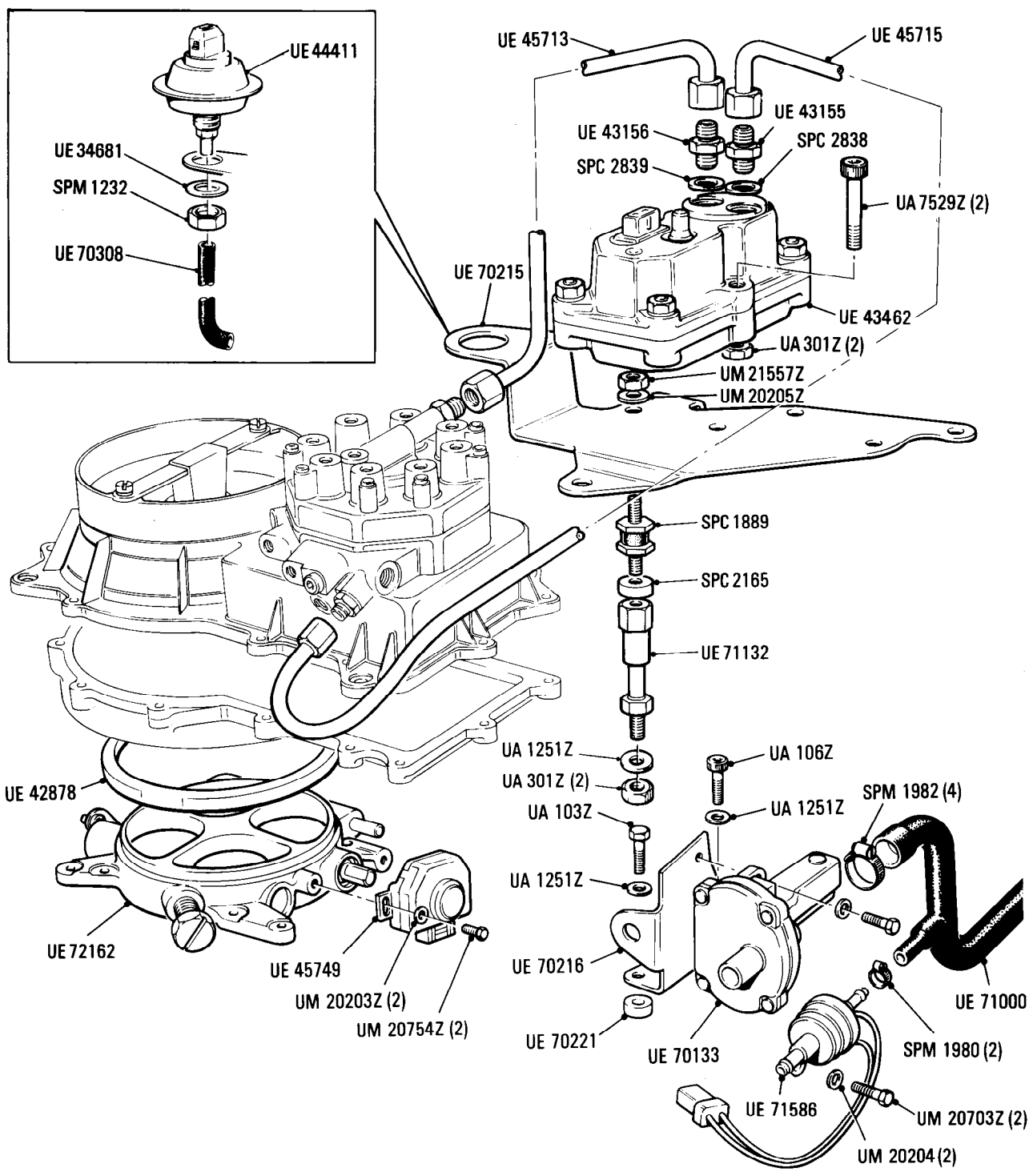

**Additional Information**

**K&U3**  
**•140•04**

Rolls-Royce  
Corniche  
Bentley  
Continental

**Fuel System & Exhaust Emission Control System**  
**Throttle Body Warm-up Regulator Auxiliary Air Valve & Fittings**  
**Cars for countries other than N. America, Japan & Australia**

**Car serial number**

**SCAZD0000HCX20010 to 24637**  
**including 23638 to 24653**

**Parts marked thus \* refer to Additional Information below**

**◁ Left-hand ▷ Right-hand**

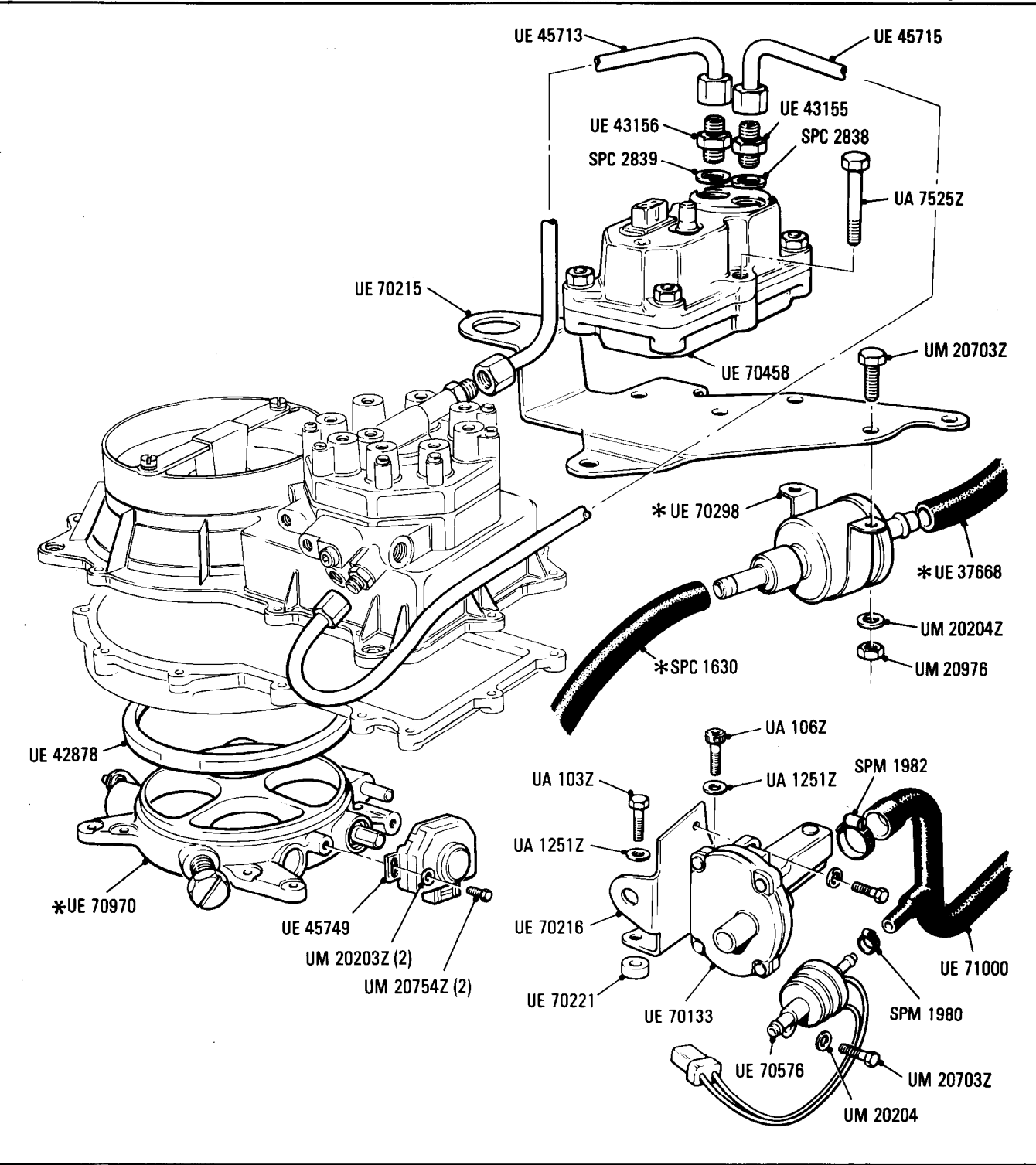

**Additional Information**

**© Rolls-Royce Motor Cars Limited 1991**

- \* UE 70298
- \* UE 37668
- \* SPC 1630
- \* UM 20703Z (3) - Required for Middle East cars only
- \* UM 20204Z (2)
- \* UM 20976Z (2)
- \* UE 70970 Cars for countries other than N. America, Japan & Australia
- \* UE 70969 Middle East cars

**K&U3**  
**·141·01**

Rolls-Royce  
Corniche

Bentley  
Continental

**Car serial number**

**Corniche & Bentley Continental**  
**SCAZD00A7KCH23246, 24638, 24770 to**  
**29290**

**Fuel System & Exhaust Emission Control**

Throttle Body, Warm-up Regulator, Auxiliary Air Valve & Fittings Cars for countries other than  
N. America, Japan, Australia, Switzerland Austria, Sweden & Middle East

Parts marked thus \* refer to Additional Information below

◀ Left-hand ▶ Right-hand

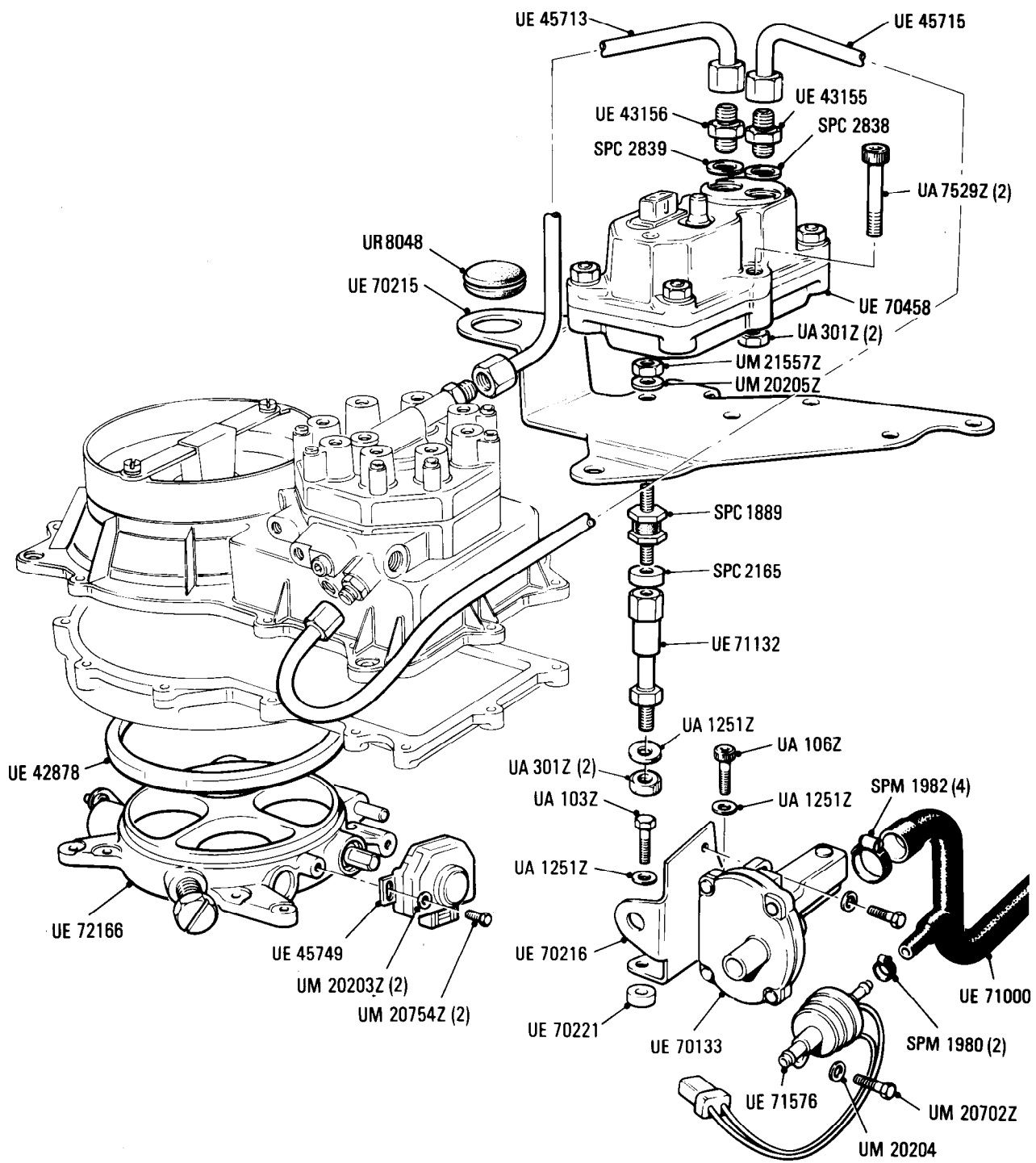

**Additional Information**

© Rolls-Royce Motor Cars Limited 1987

**K&U 4**  
**·001·00**

Rolls-Royce  
Corniche  
Bentley  
Continental

**Car serial number**

SCAZD0006CCH05037 to 13342

**Fuel System & Exhaust Emission Control System**  
**Tee Piece Induction Manifold**  
**Cars for Australia**

**Parts marked thus \* refer to Additional Information below**

◀ Left-hand ▶ Right-hand

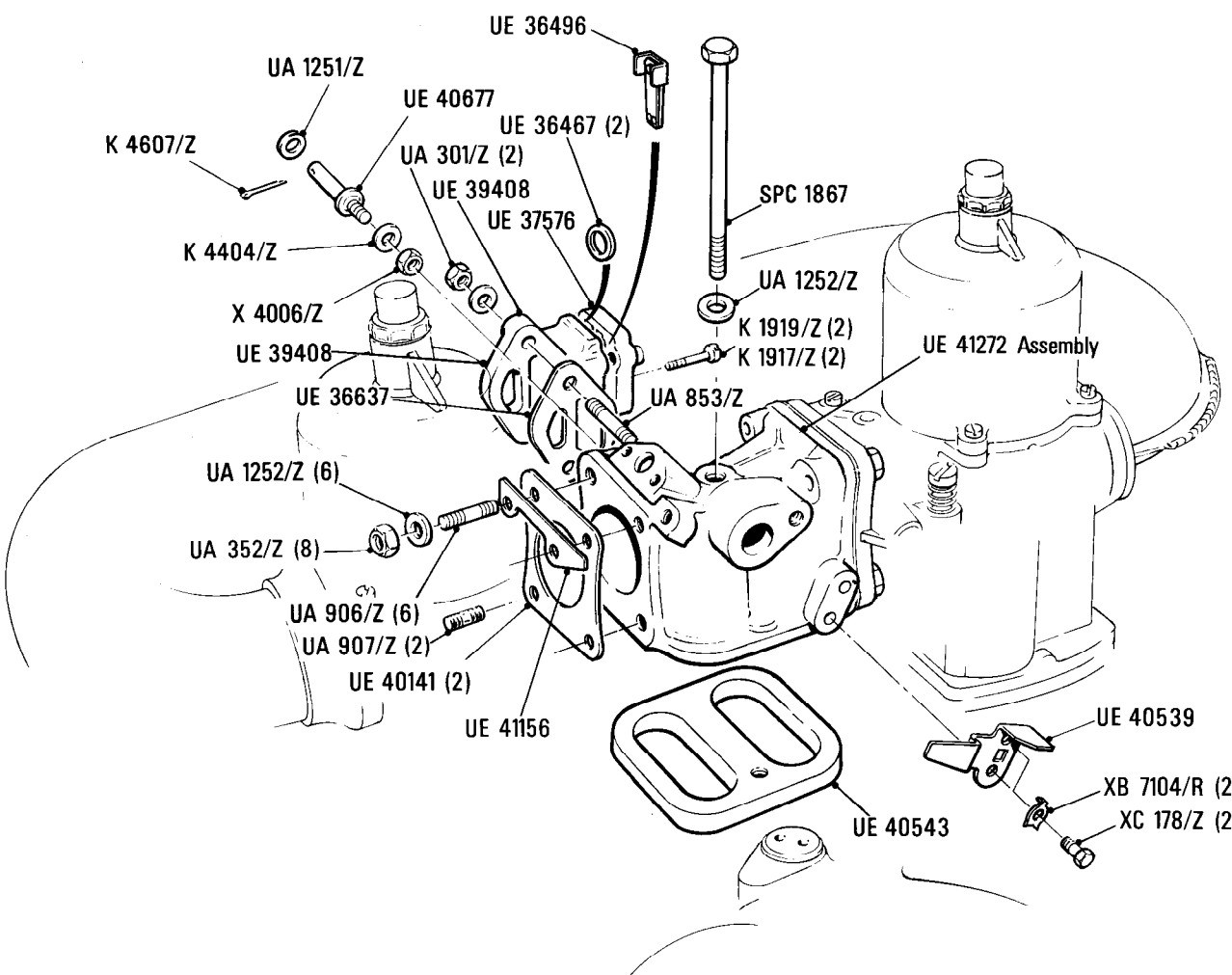

**Additional Information**

© Rolls-Royce Motor Cars Limited 1987

K&U4  
·020·00

Rolls-Royce  
Corniche  
Bentley  
Continental

Car serial number

SCAZD0008CCH05037 to 13342

Fuel System & Exhaust Emission Control System

Automatic Choke

Cars for Australia

Parts marked thus \* refer to Additional Information below

◀ Left-hand ▶ Right-hand

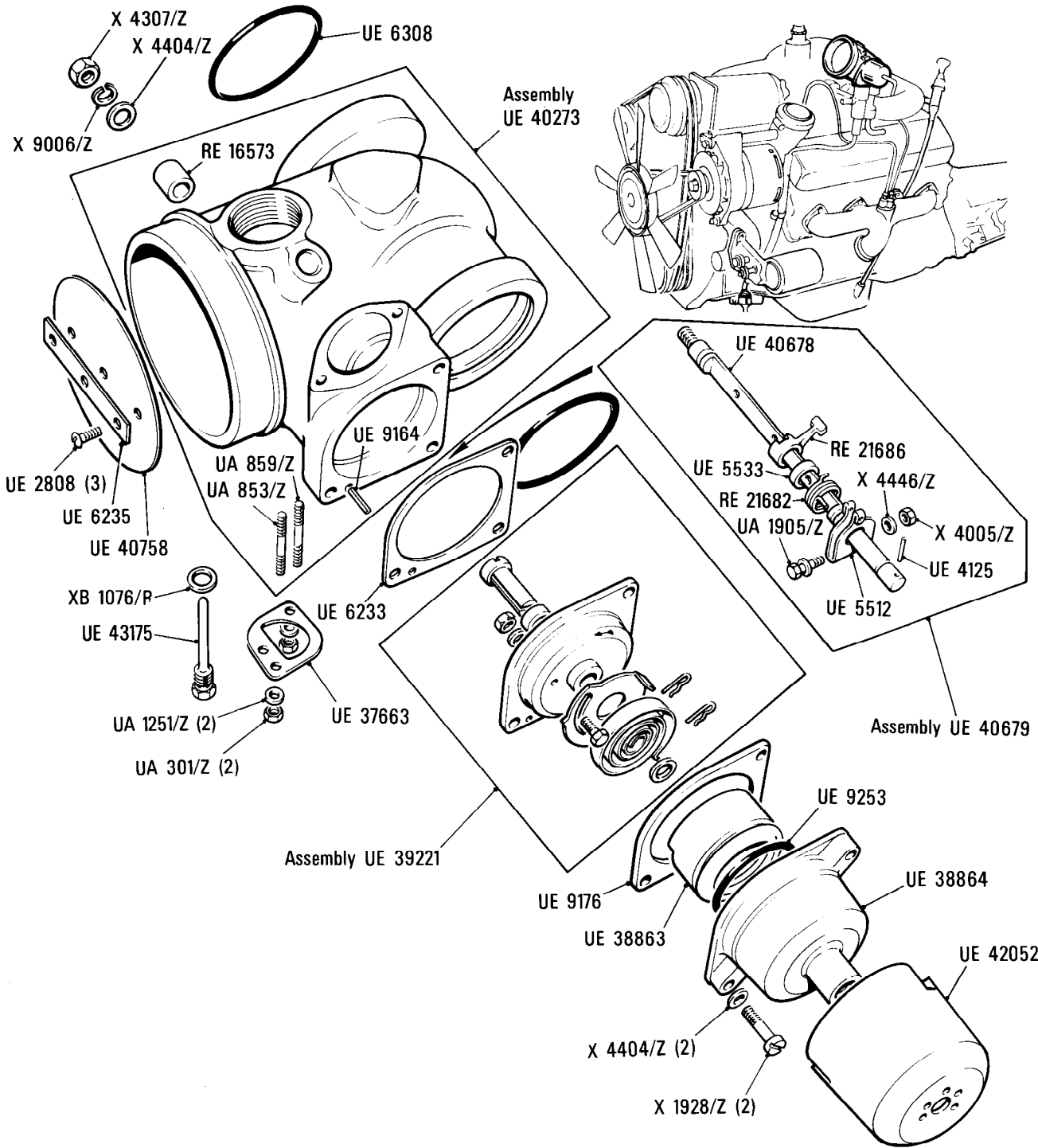

Additional Information

© Rolls-Royce Motor Cars Limited 1987

**K&U4**  
**·040·00**

Rolls-Royce  
Corniche  
Bentley  
Continental

**Car serial number**

**SCAZD0006CCH05037 to 13342**

**Fuel System & Exhaust Emission Control System**  
**Automatic Choke Mounting & Hot Air Pipes**  
**Cars for Australia**

**Parts marked thus \* refer to Additional Information below**

◁ Left-hand ▷ Right-hand

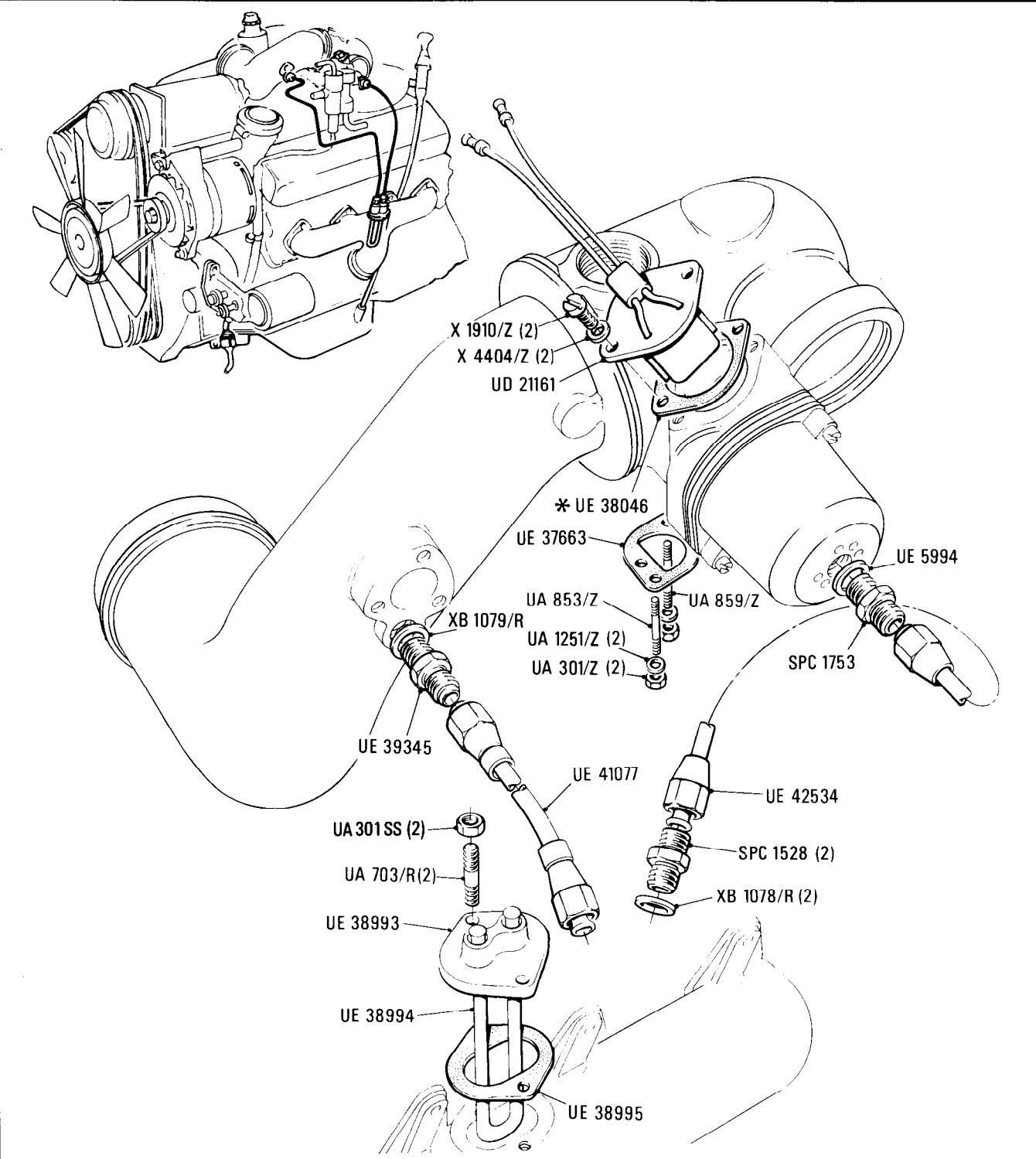

**Additional Information**

- \* UE 38046 Adjusting shim .002 in
- UE 38047 Adjusting shim .005 in
- RD 6516 Adjusting shim .009 in
- RD 6517 Adjusting shim .012 in
- RD 6518 Adjusting shim .015 in

© Rolls-Royce Motor Cars Limited 1987



**K&U5**  
**•001•00**

Rolls-Royce  
Corniche

Bentley  
Continental

**Car serial number**

**SCAZD0006CCH05037 to 16968**

**Fuel System Carburettor & Exhaust Emission Control System**  
**Induction Manifold**  
Cars for countries other than N. America, Japan & Australia

**Parts marked thus \* refer to Additional Information below**

◁ Left-hand ▷ Right-hand

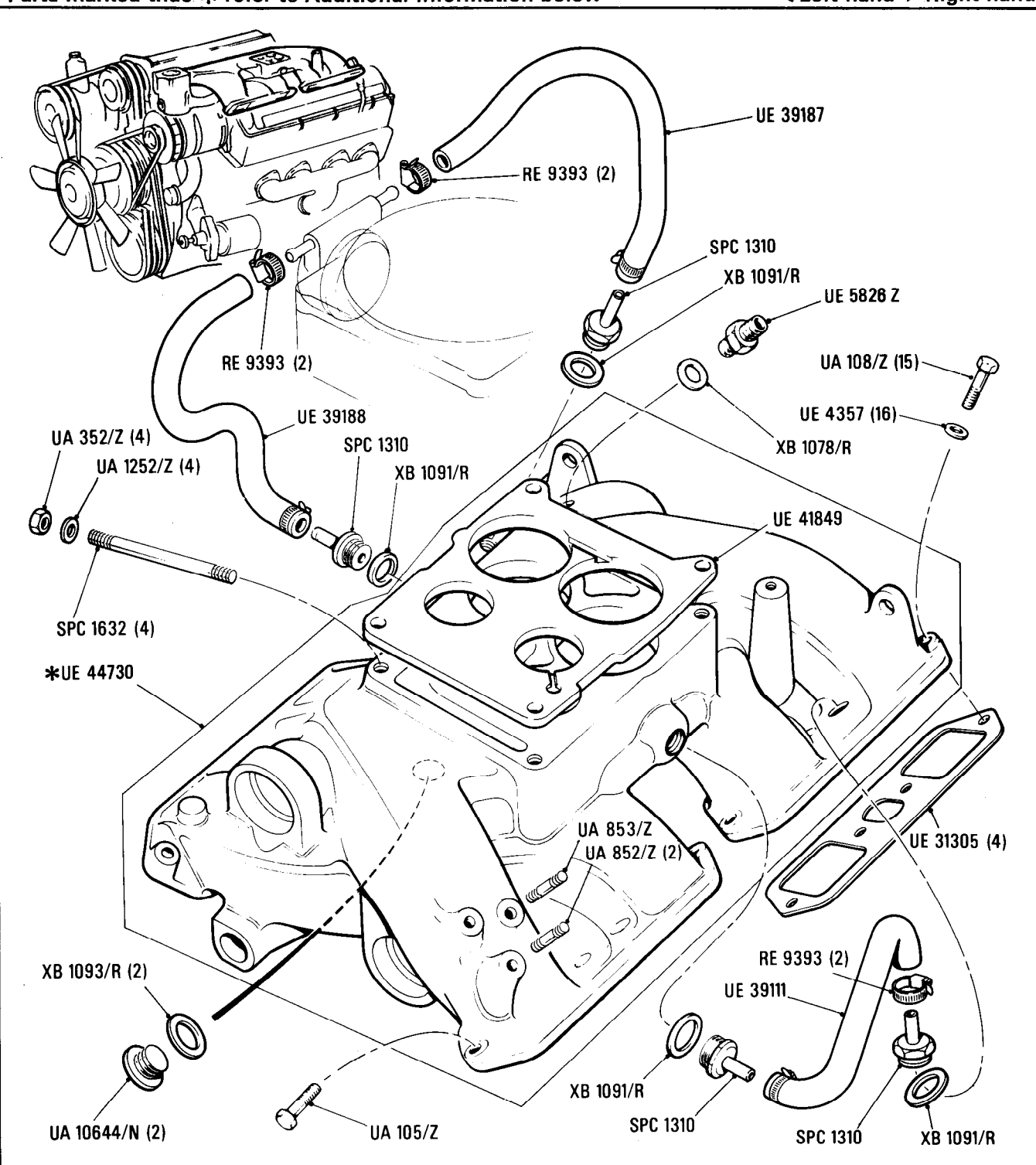

**Additional Information**

\* Assembly UE 44730 does not include UE 41849

© Rolls-Royce Motor Cars Limited 1987

**K&U5**  
**·002·02**

Rolls-Royce  
Corniche  
Bentley  
Continental

**Car serial number**

**SCAZD0000HCX20010 to 29290**

**Fuel System & Emission Control System**  
**Induction Manifold**

**Parts marked thus \* refer to Additional Information below**

◁ **Left-hand** ▷ **Right-hand**

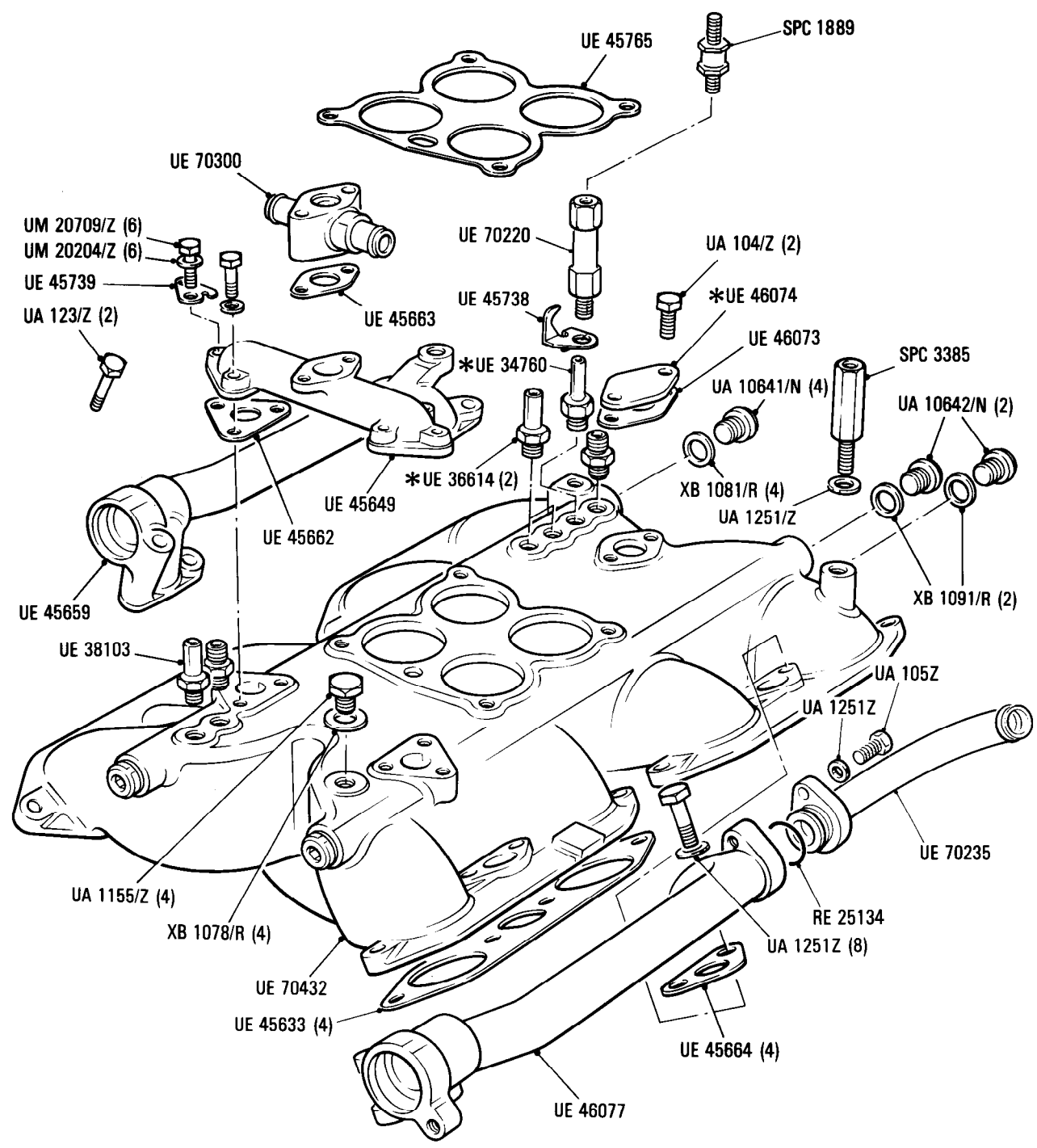

**Additional Information**

© **Rolls-Royce Motor Cars Limited 1990**

- \* UE 46074 Required for countries other than  
N. America, Japan & Australia
- \* UE 36614 Required for N. America, Japan & Australia
- \* UE 34760 Required for N. America, Japan & Australia

**K&U5**  
**•020•01**

Rolls-Royce  
Corniche

Bentley  
Continental

## Fuel System & Exhaust Emission Control System

Induction Manifold

Cars for N. America & Japan

### Car serial number

Cars for N. America & Japan  
SCAZD42A0BCX05038 to 16968

Cars for Australia  
SCAZD42A9GCX13343 to 16968

Parts marked thus \* refer to Additional Information below

◁ Left-hand ▷ Right-hand

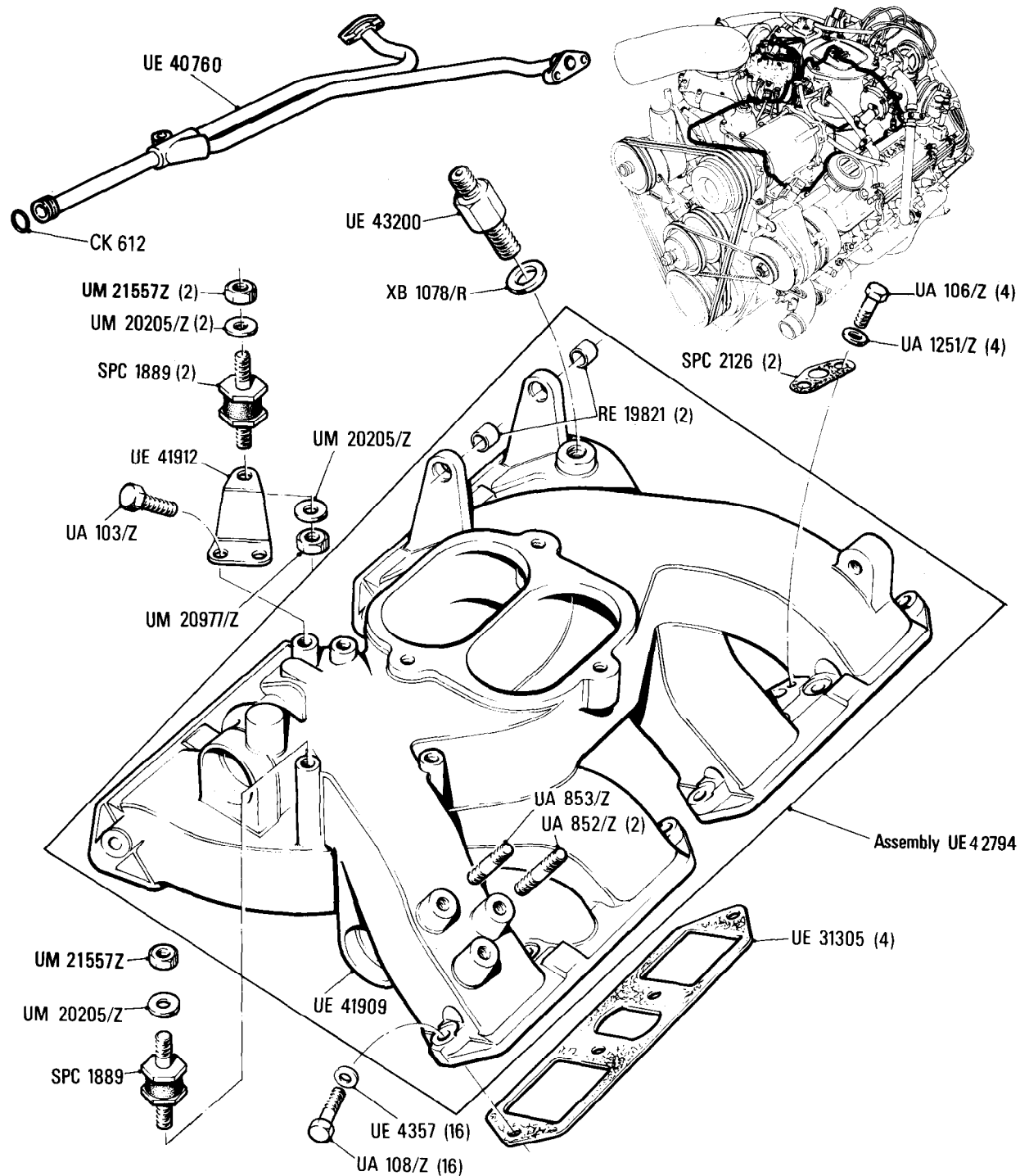

### Additional Information

© Rolls-Royce Motor Cars Limited 1987

**K&U5**  
**•040•00**

Rolls-Royce  
Corniche

Bentley  
Continental

**Fuel System & Exhaust Emission Control**  
**Induction Manifold**  
**Australian Cars**

**Car serial number**

SCAZD0006CCH05037 to 13342

**Parts marked thus \* refer to Additional Information below**

◁ Left-hand ▷ Right-hand

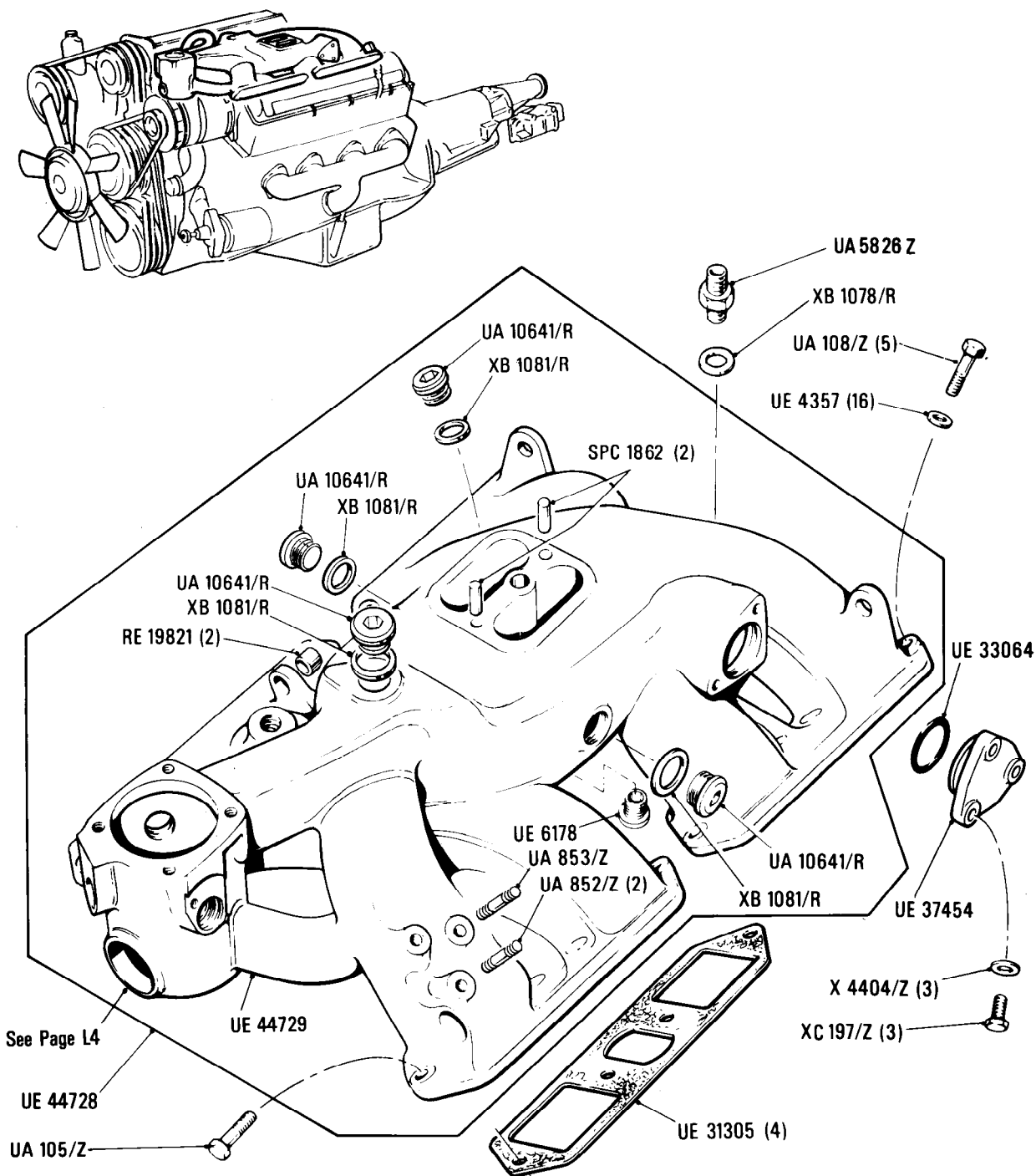

**Additional Information**

© Rolls-Royce Motor Cars Limited 1987

**K&U5**  
**•041•00**

Rolls-Royce  
Corniche  
Bentley  
Continental

**Fuel System & Exhaust Emission Control System**  
Induction Manifold cars fitted with Fuel Injection System  
Cars for Australia

**Car serial number**

**SCAZD42A9GCX13343 to 16968**

**Parts marked thus \* refer to Additional Information below**

**◀ Left-hand ▶ Right-hand**

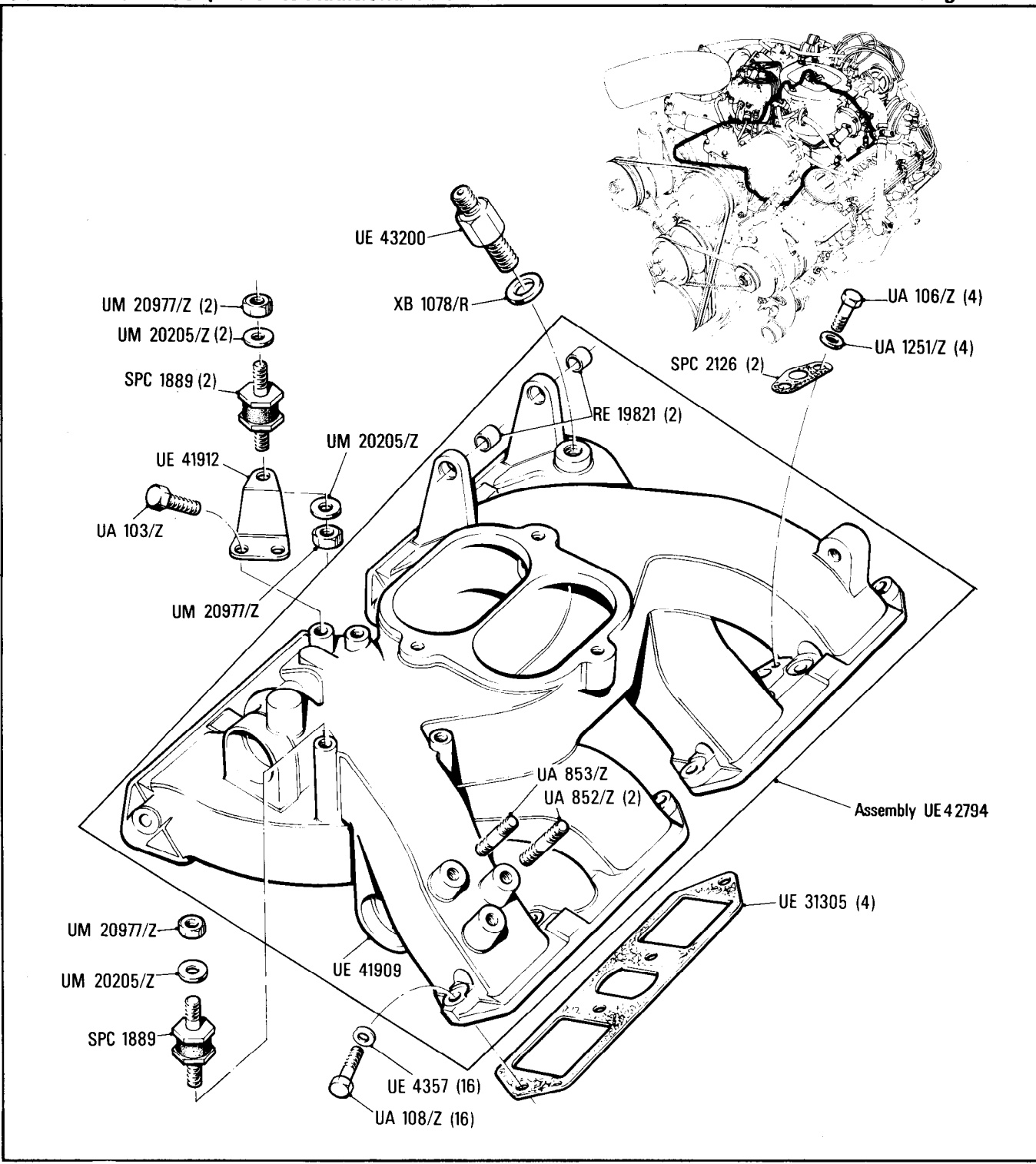

**Additional Information**

**© Rolls-Royce Motor Cars Limited 1987**

**K&U6**  
**•001•00**

Rolls-Royce  
Corniche  
Bentley  
Continental

**Car serial number**

**SCAZD0016CCH05037 to 16968**

**Fuel System & Exhaust Emission Control System**  
**Air Cleaner Silencer**  
Cars for Countries other than N. America, Japan & Australia

Parts marked thus \* refer to Additional Information below ◀ Left-hand ▶ Right-hand

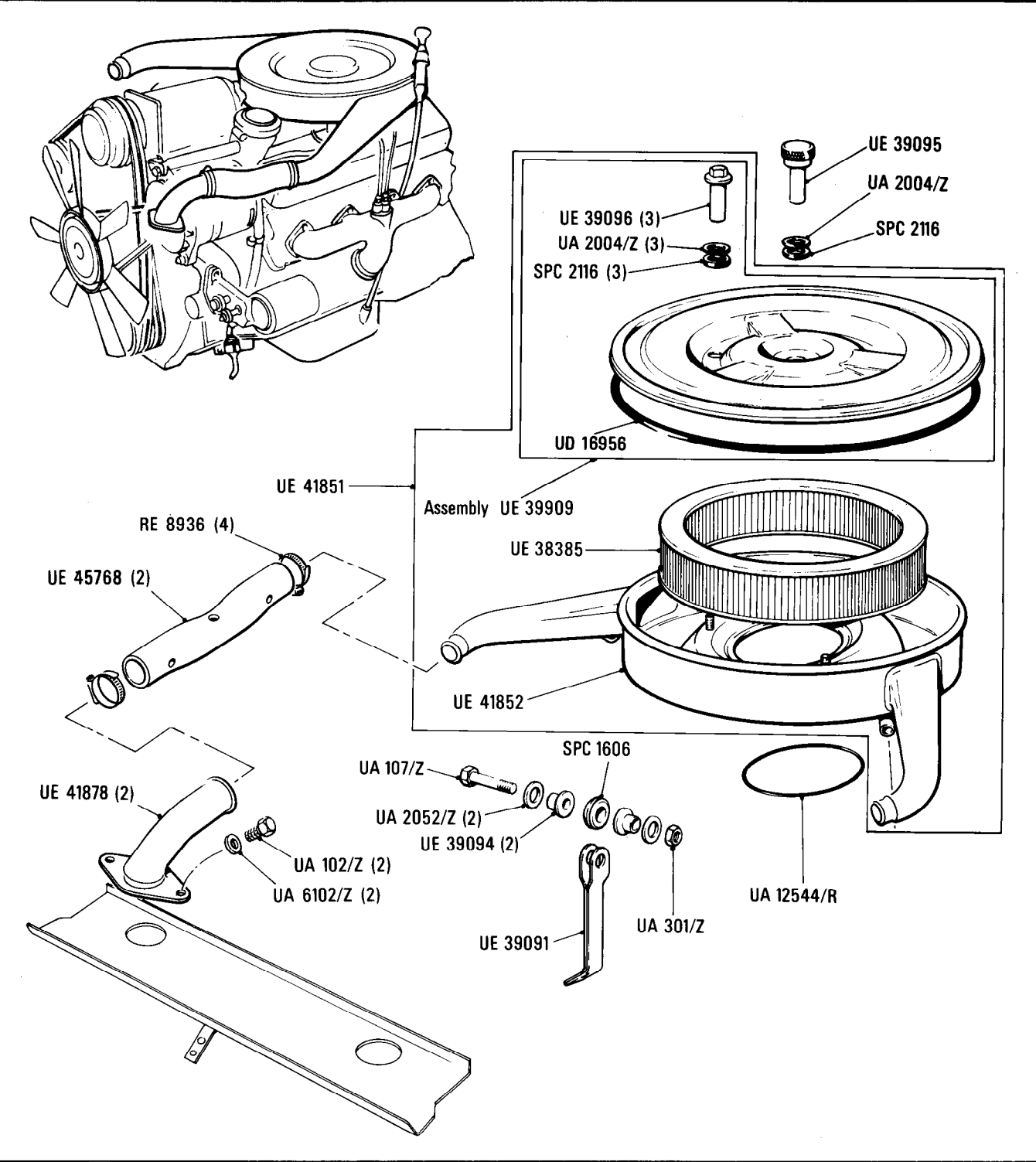

**Additional Information**

**© Rolls-Royce Motor Cars Limited 1987**

**K&U6**  
**•002•03**

Rolls-Royce  
Corniche  
Bentley  
Continental

**Fuel System & Exhaust Emission Control System**  
**Air Cleaner**

**Car serial number**

SCAZD0000HCX20010 to 29290

Parts marked thus \* refer to Additional Information below

◁ Left-hand ▷ Right-hand

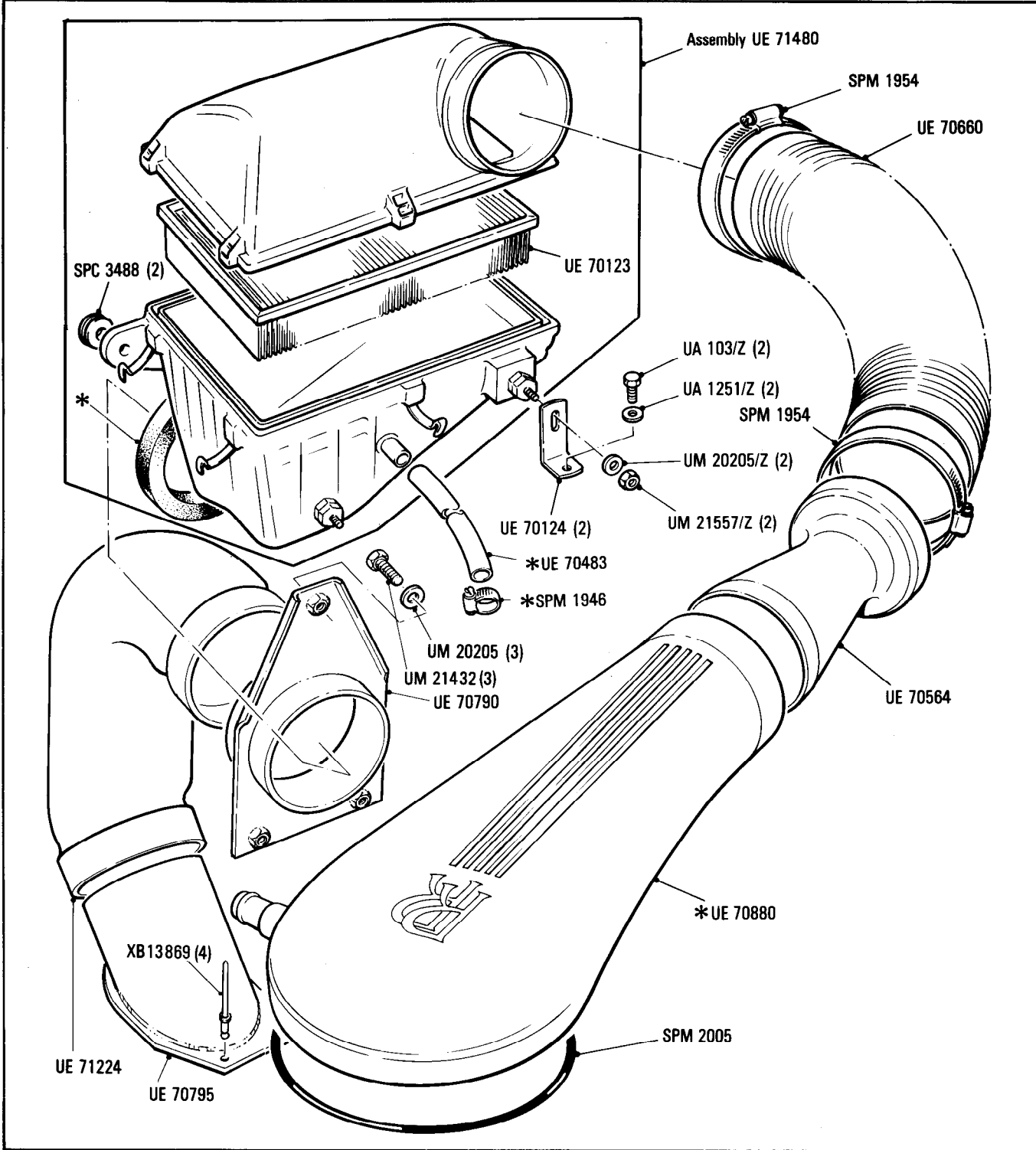

**Additional Information**

- \* UE 70880 Rolls-Royce Motor Cars  
UE 70881 Bentley Motor Cars
- \* UE 70483 } For N. American, Australian &  
SPM 1946 } Japanese cars
- \* Produce from UW 18757 Bulk Seal

© Rolls-Royce Motor Cars Limited 1987

**K&U6**  
**•020•00**

Rolls-Royce  
Corniche  
Bentley  
Continental

**Fuel System & Exhaust Emission Control System**  
**Air Cleaner & Silencer**  
Cars for N. America, Japan & Australia

**Car serial number**

SCAZD42A0BCX05038 to 16968

Parts marked thus \* refer to Additional Information below

◀ Left-hand ▶ Right-hand

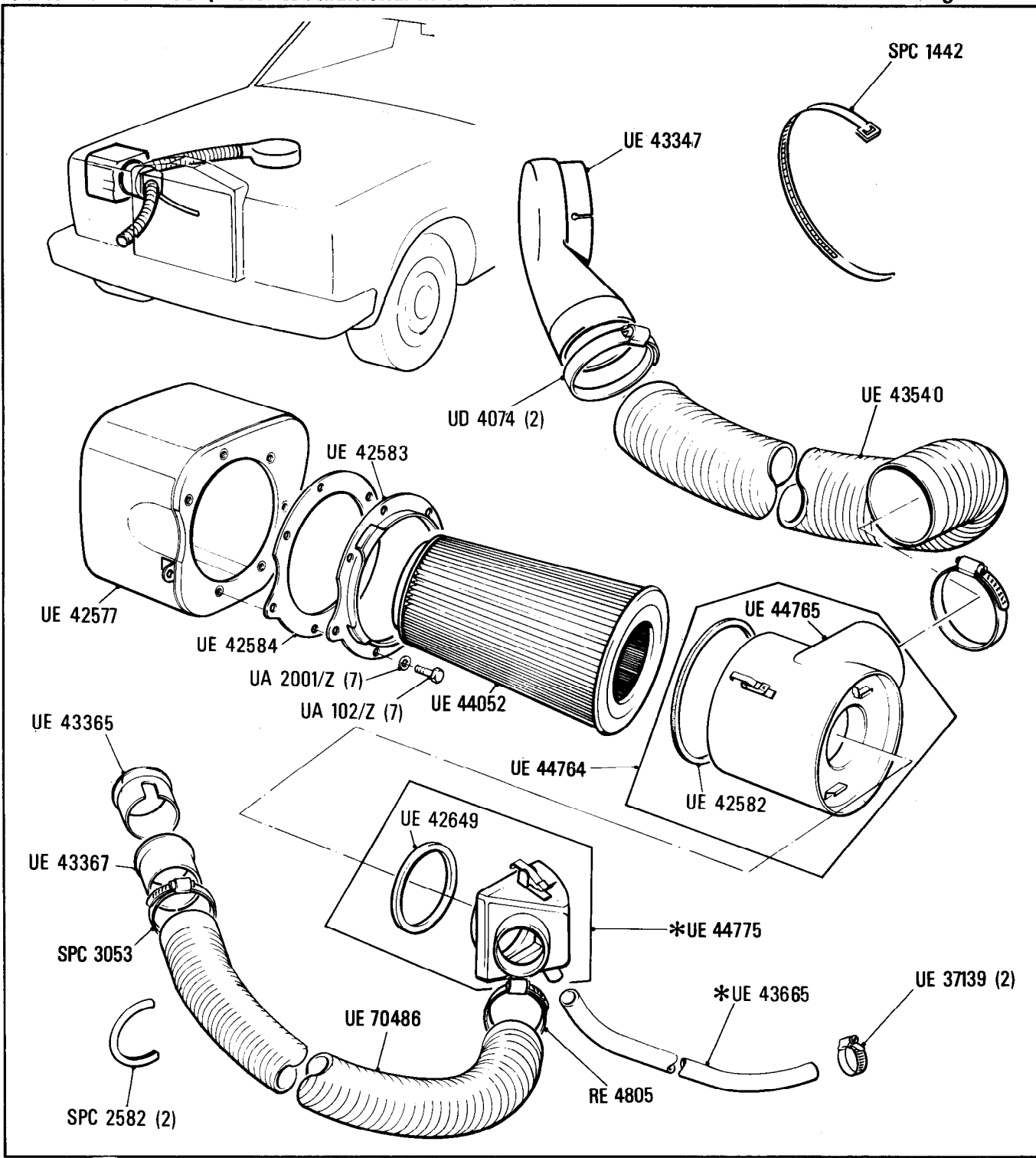

**Additional Information**

© Rolls-Royce Motor Cars Limited 1987

- \* UE 44755 Required for cars for N. America & Australia
- UE 44776 Required for cars for Japan
- \* UE 43665 Required for cars for N. America & Australia



**K&U 7**  
**•001•00**

Rolls-Royce  
Corniche

Bentley  
Continental

**Car serial number**

**SCAZD42A0BCX05038 to 16968**

**Fuel System & Exhaust Emission Control System**  
**Air Injection System Air Pump & Mounting**  
**Cars for N. America & Japan**

**Parts marked thus \* refer to Additional Information below**

◀ Left-hand ▶ Right-hand

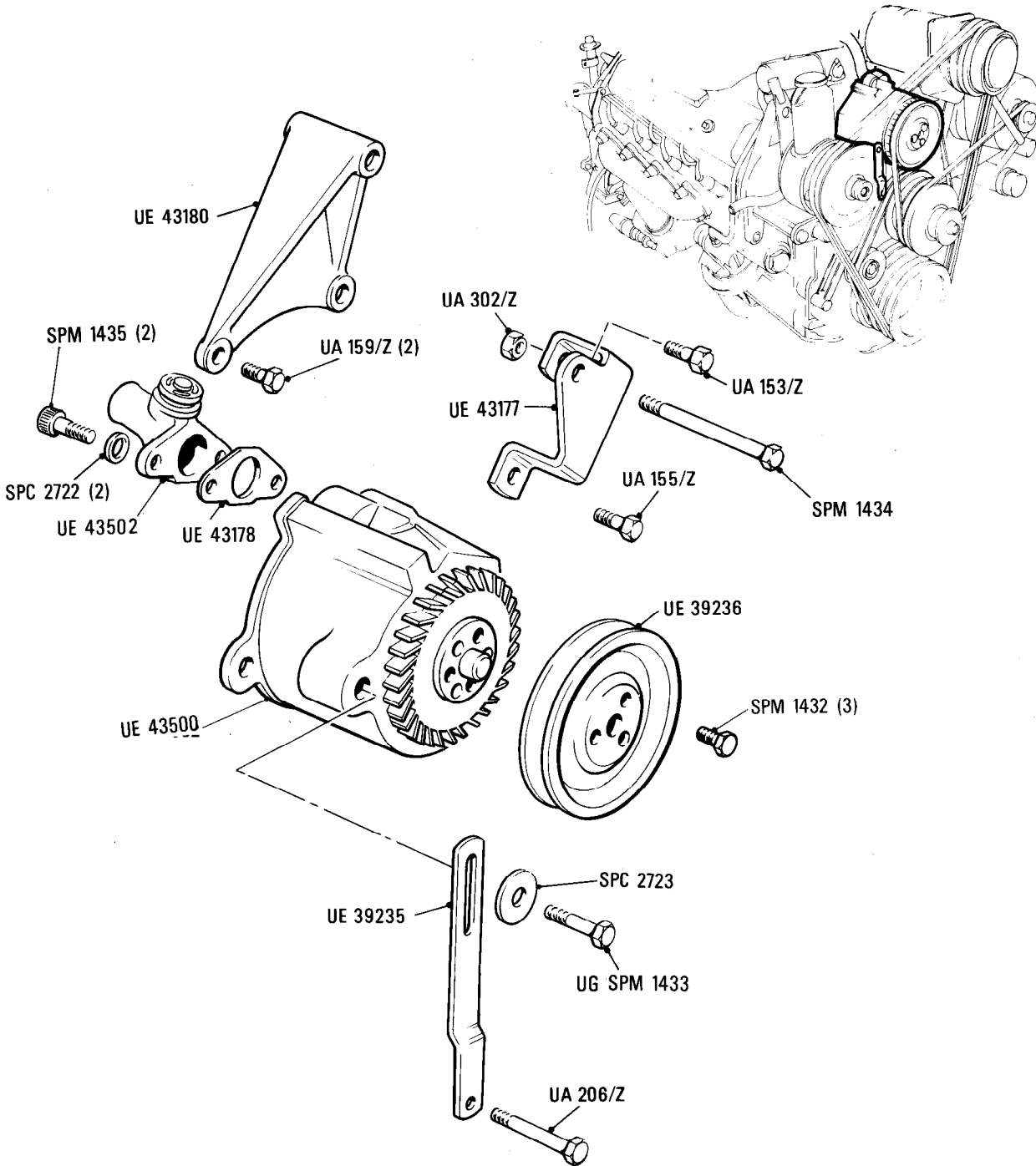

**Additional Information**

© Rolls-Royce Motor Cars Limited 1987

K&U7  
•002•01

Rolls-Royce  
Corniche  
Bentley  
Continental

**Fuel System & Exhaust Emission Control System**  
Air Injection System, Air Pump & Mounting  
Cars for N. America & Japan

Car serial number

SCAZD42A6HCX20011 to 29290

Parts marked thus \* refer to Additional Information below

◀ Left-hand ▶ Right-hand

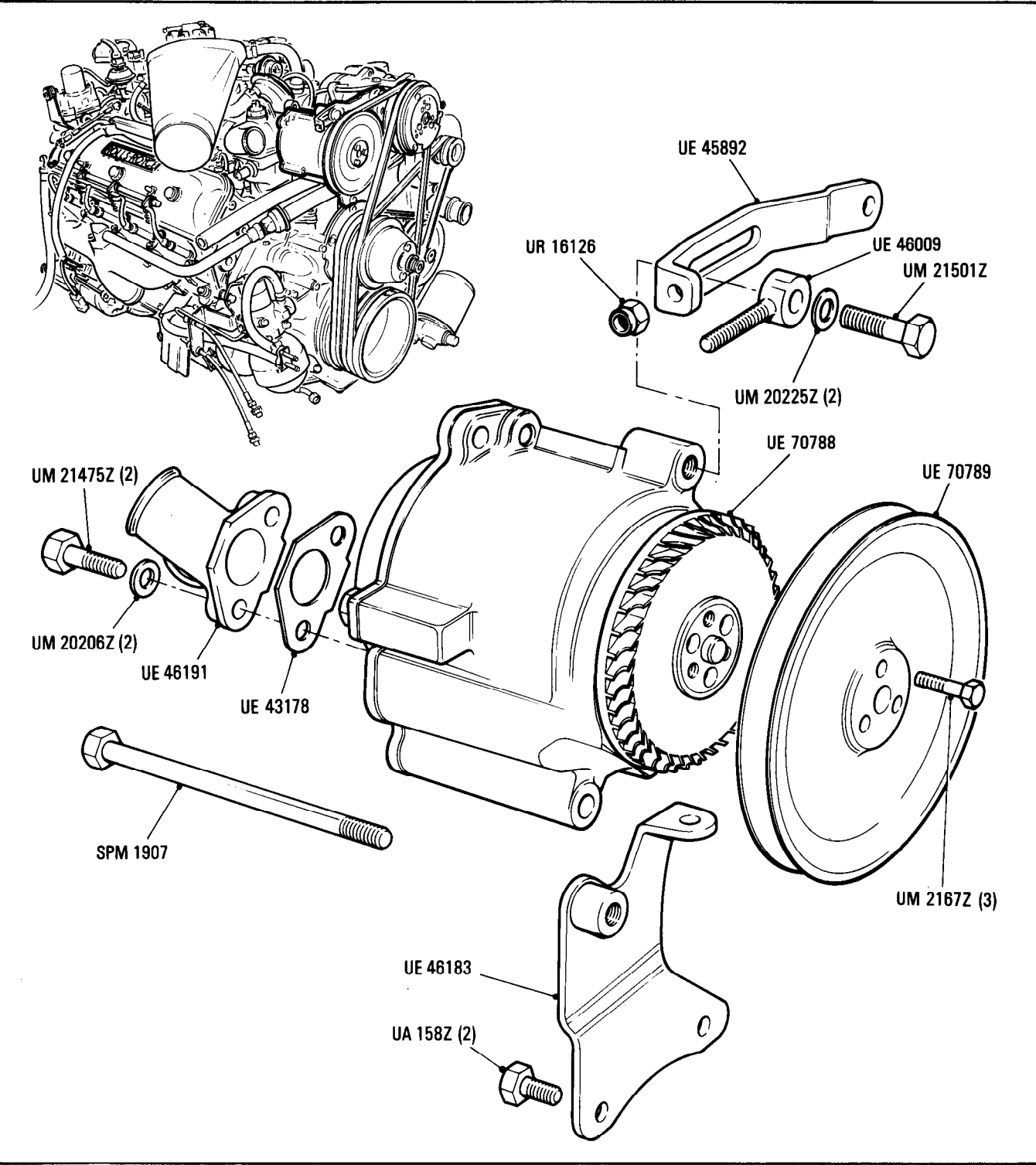

Additional Information

© Rolls-Royce Motor Cars Limited 1987

**K&U7**  
**• 020•00**

Rolls-Royce  
Corniche

Bentley  
Continental

**Car serial number**

**SCAZD42A0BCX05038 to 16968**

**Fuel System & Exhaust Emission Control System**  
**Air Injection System Air Pump & Mounting**  
Cars for Australia

**Parts marked thus \* refer to Additional Information below**

◀ Left-hand ▶ Right-hand

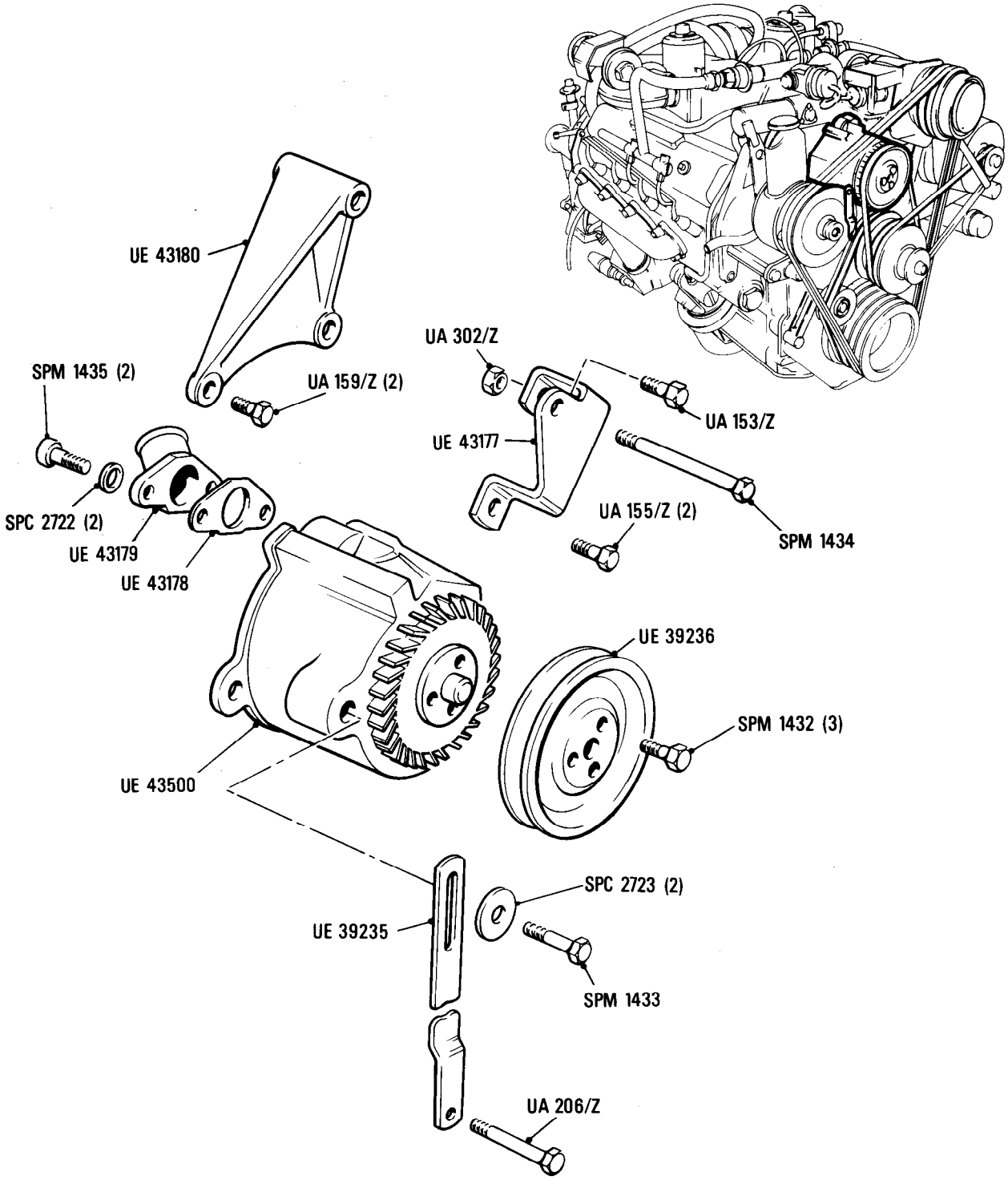

**Additional Information**

© Rolls-Royce Motor Cars Limited 1987

K&U7  
•040•00

Rolls-Royce  
Corniche  
Bentley  
Continental

**Fuel System & Exhaust Emission Control System**  
Valve Pipes & Hoses Air Injection System  
Cars for N. America & Japan

Car serial number

SCAZD42A0BCX05038 to 16968

Parts marked thus \* refer to Additional Information below

◁ Left-hand ▷ Right-hand

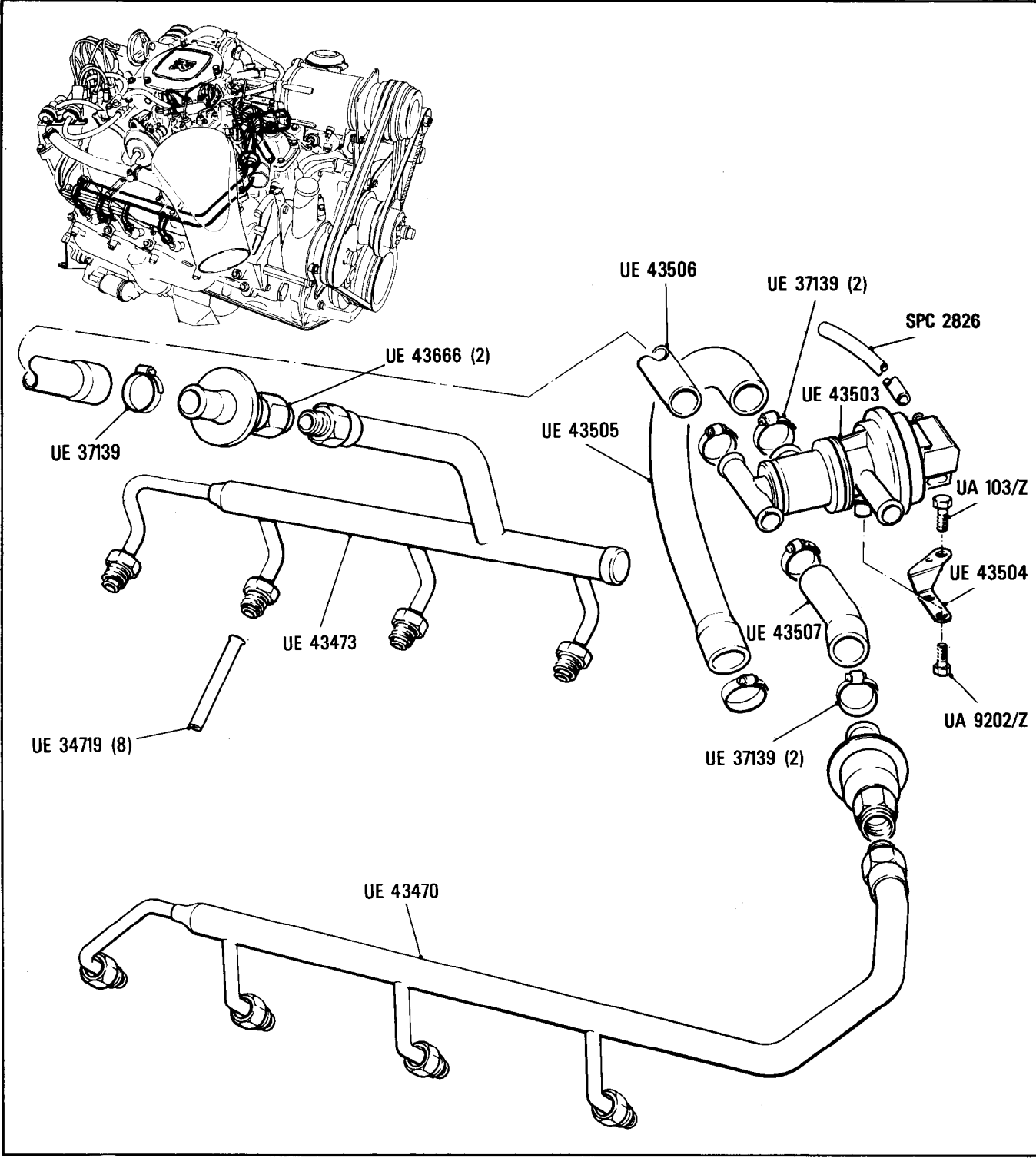

Additional Information

© Rolls-Royce Motor Cars Limited 1987

K&U 7  
•041•01

Rolls-Royce  
Corniche  
Bentley  
Continental

**Fuel System & Exhaust Emission Control System**  
Switching Valve Pipes & Hoses Air Injection System  
Cars for N. America & Japan

Car serial number

SCAZD42A6HCX20011 to 29290

Parts marked thus \* refer to Additional Information below

◀ Left-hand ▶ Right-hand

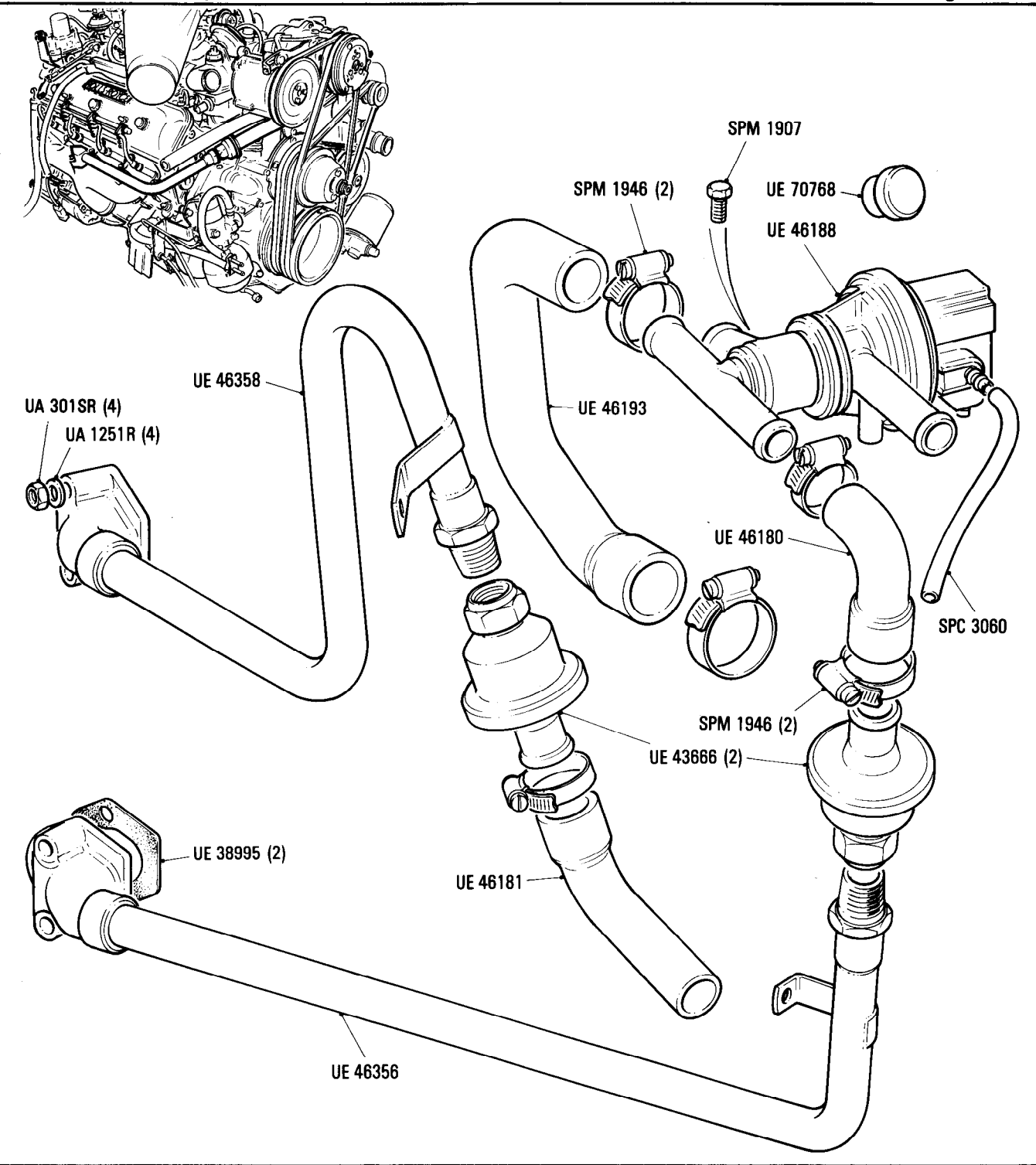

Additional Information

© Rolls-Royce Motor Cars Limited 1987

**K&U 7**  
**•060•00**

Rolls-Royce  
Corniche  
Bentley  
Continental

**Fuel System & Exhaust Emission Control System**  
**Valves, Pipes and Hoses Air Injection System**  
**Cars for Australia**

**Car serial number**

**SCAZD0006CCH05037 to 16968**

**Parts marked thus \* refer to Additional Information below**

**◁ Left-hand ▷ Right-hand**

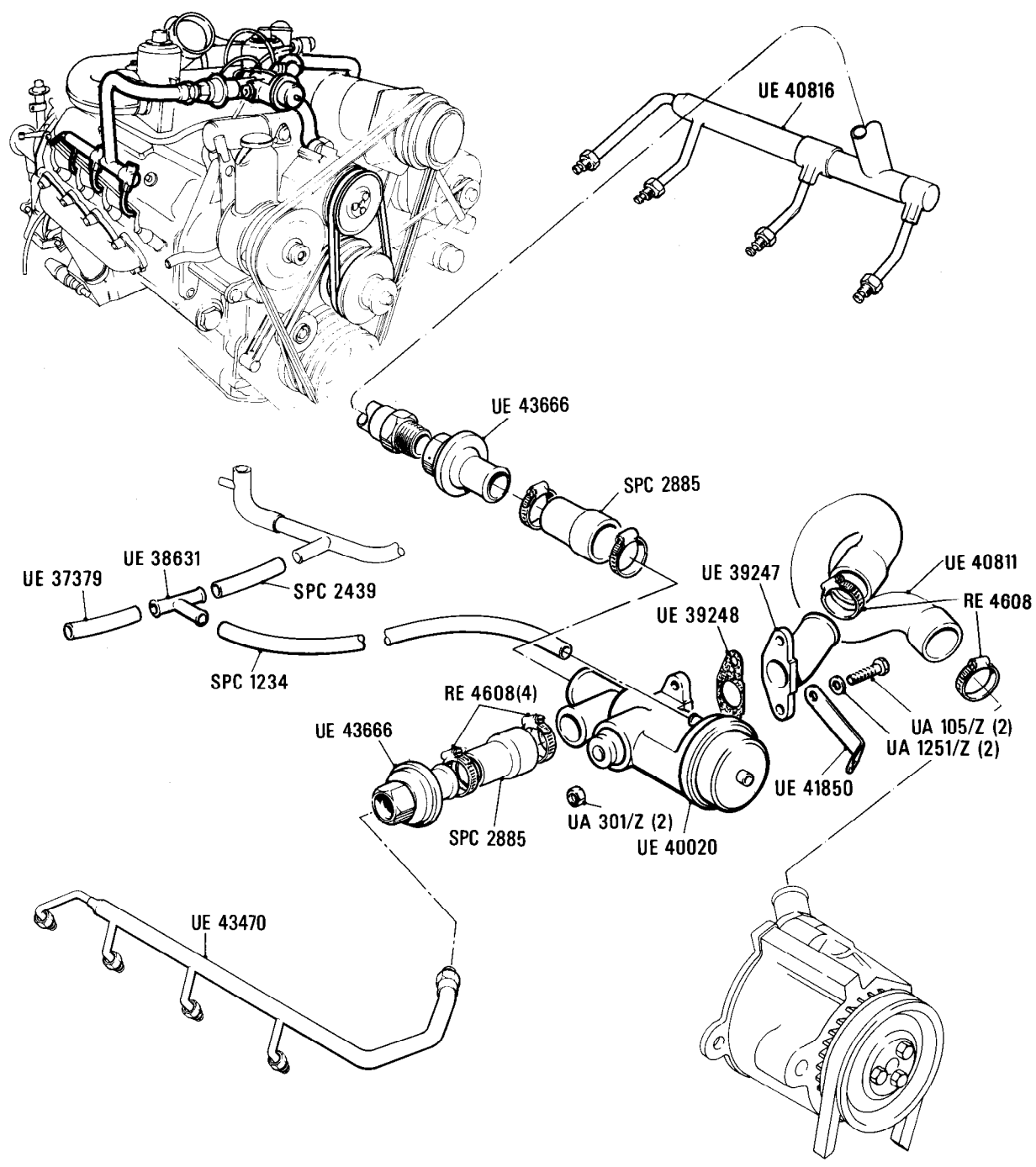

**Additional Information**

**© Rolls-Royce Motor Cars Limited 1987**

## Fuel System & Exhaust Emission Control System

### Canister, Pipes, Hoses & Fittings

## Cars for N. America & Japan

**Car serial number**

**SCAZD42A0BCX05038 to 16968**

**Parts marked thus \* refer to Additional Information below**

◁ Left-hand ▷ Right-hand

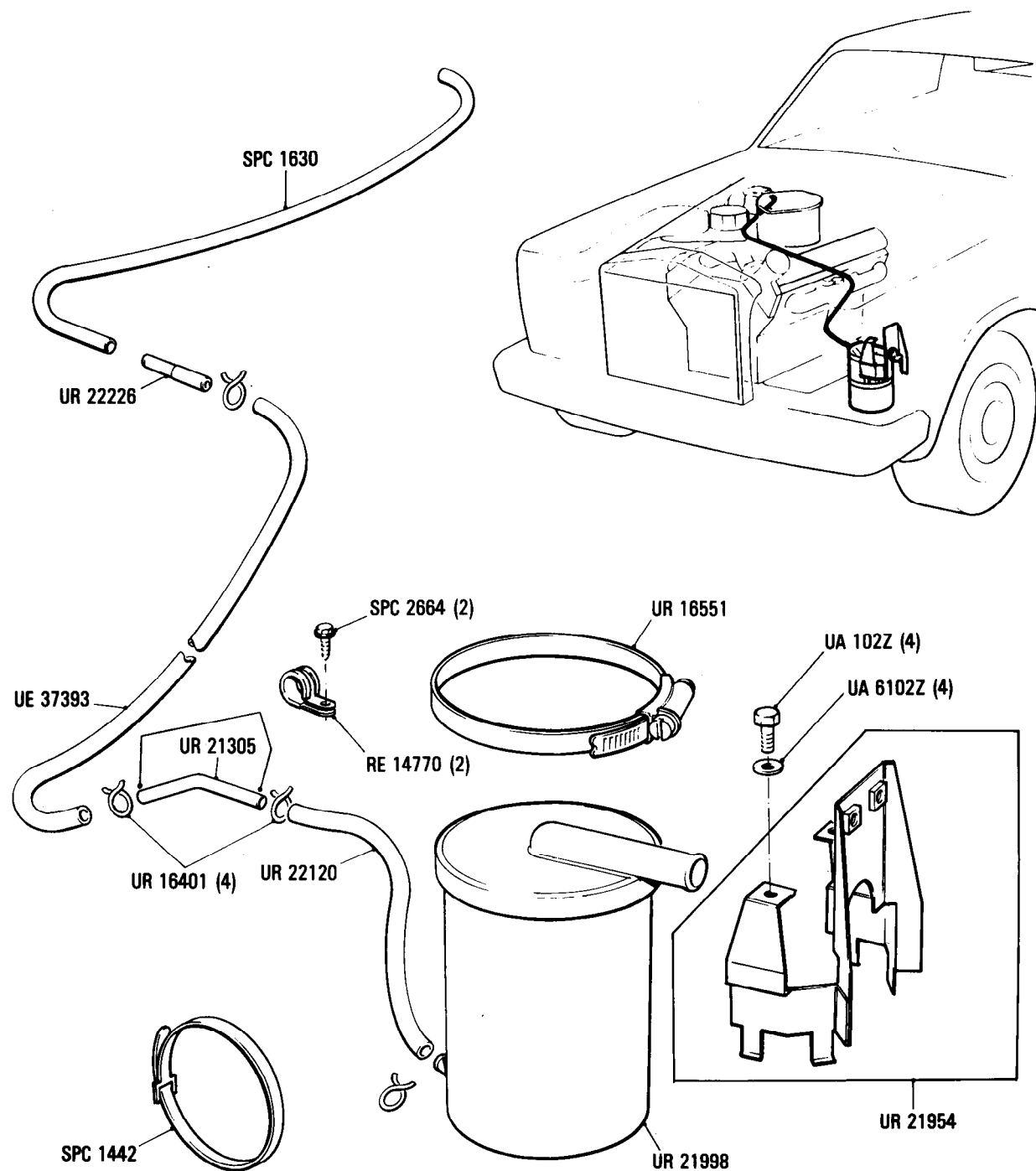

### Additional Information

© Rolls-Royce Motor Cars Limited 1987

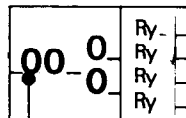

Univers 55  
8d/9pt.

Univers 65  
14pt.  
Letraset sheets  
403 and 3591

Copy  
Univers 65  
8d/9pt.

K&U8  
·061·02

Rolls-Royce  
Corniche

Bentley  
Continental

Car serial number

SCAZD00A7KCH23246, 24638 to 29290

## Fuel System & Exhaust Emission Control System

Canister, Pipes, Hoses & Fittings, Cars for

N. America, Japan, Australia, Switzerland, Austria, Sweden, Taiwan & Middle East

Parts marked thus \* refer to Additional Information below

◀ Left-hand ▶ Right-hand

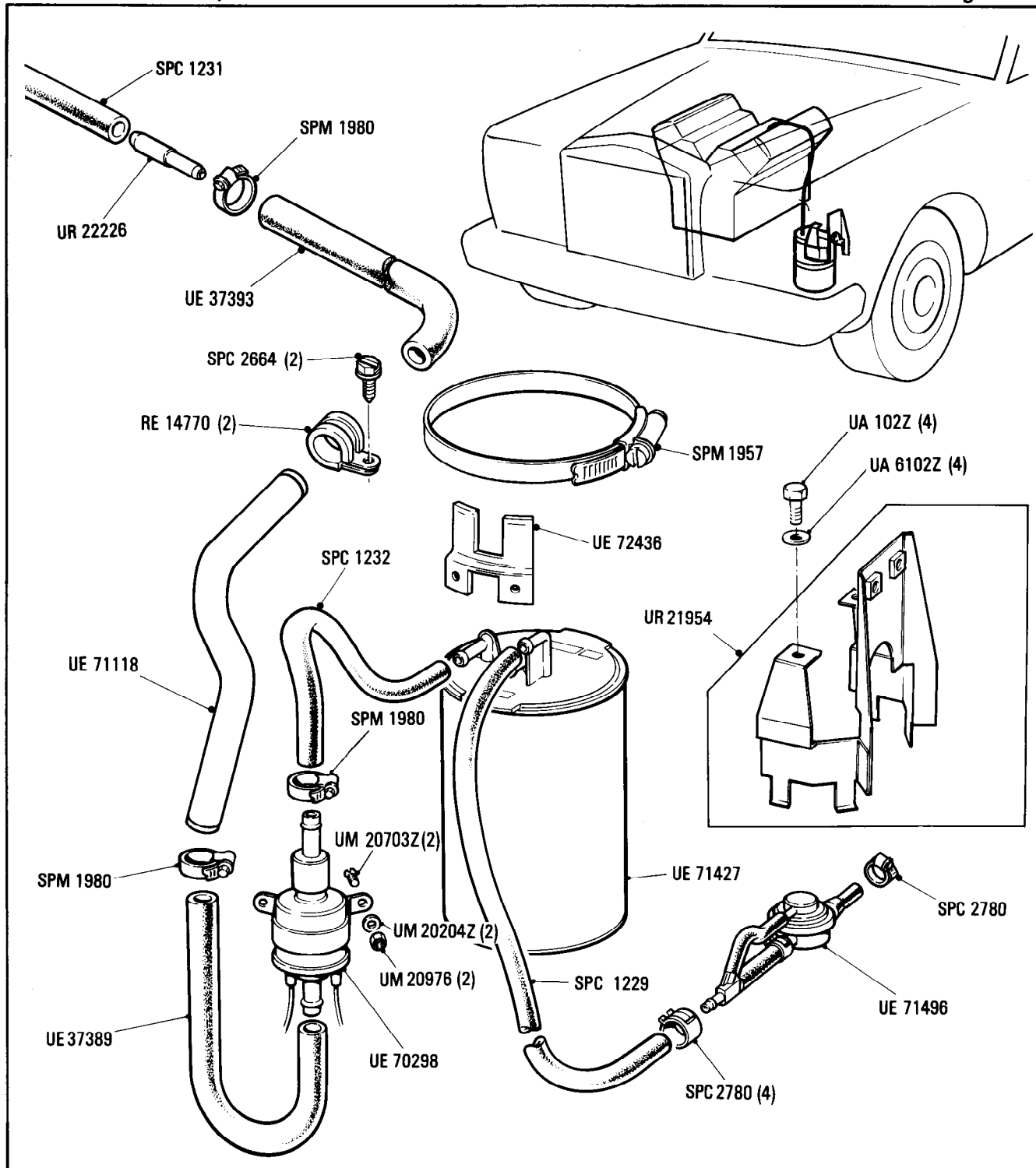

Additional Information

© Rolls-Royce Motor Cars Limited 1987

Ry  
Ry  
Ry

Univers 65 and 55  
12pt set solid



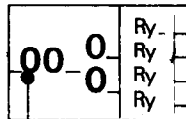

Univers 55  
8d/9pt.

Univers 65  
14pt.  
Letrasheet sheets  
403 and 3591

Copy  
Univers 65  
8d/9pt.

K&U 8  
·080·00

Rolls-Royce  
Corniche

Bentley  
Continental

Car serial number

SCAZD0006CCH05037 to 18968

# Fuel System & Exhaust Emission Control System Canister, Pipes, Hoses & Fittings Cars for Australia

Parts marked thus \* refer to Additional Information below

◀ Left-hand ▶ Right-hand

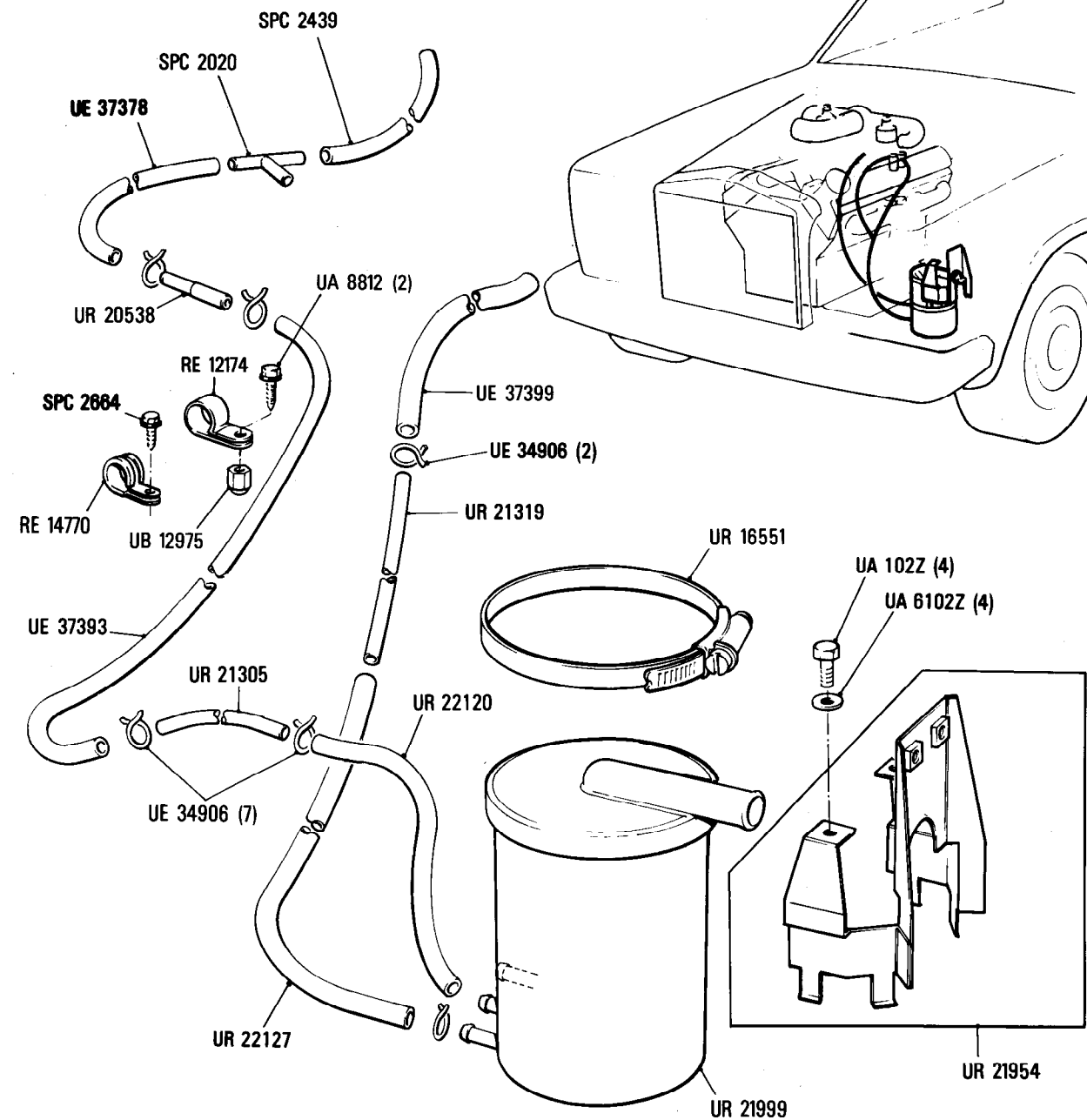

Additional Information

© Rolls-Royce Motor Cars Limited 1987

Ry  
Ry  
Ry

Univers 65 and 55  
12pt set solid

**Car serial number**

**SCAZD0006CCH05037 to 16968**

**Fuel System & Exhaust Emission Control**  
**Filters, Valves & Hoses (Engine Compartment)**  
 Cars for Australia

Parts marked thus \* refer to Additional Information below

◁ Left-hand ▷ Right-hand

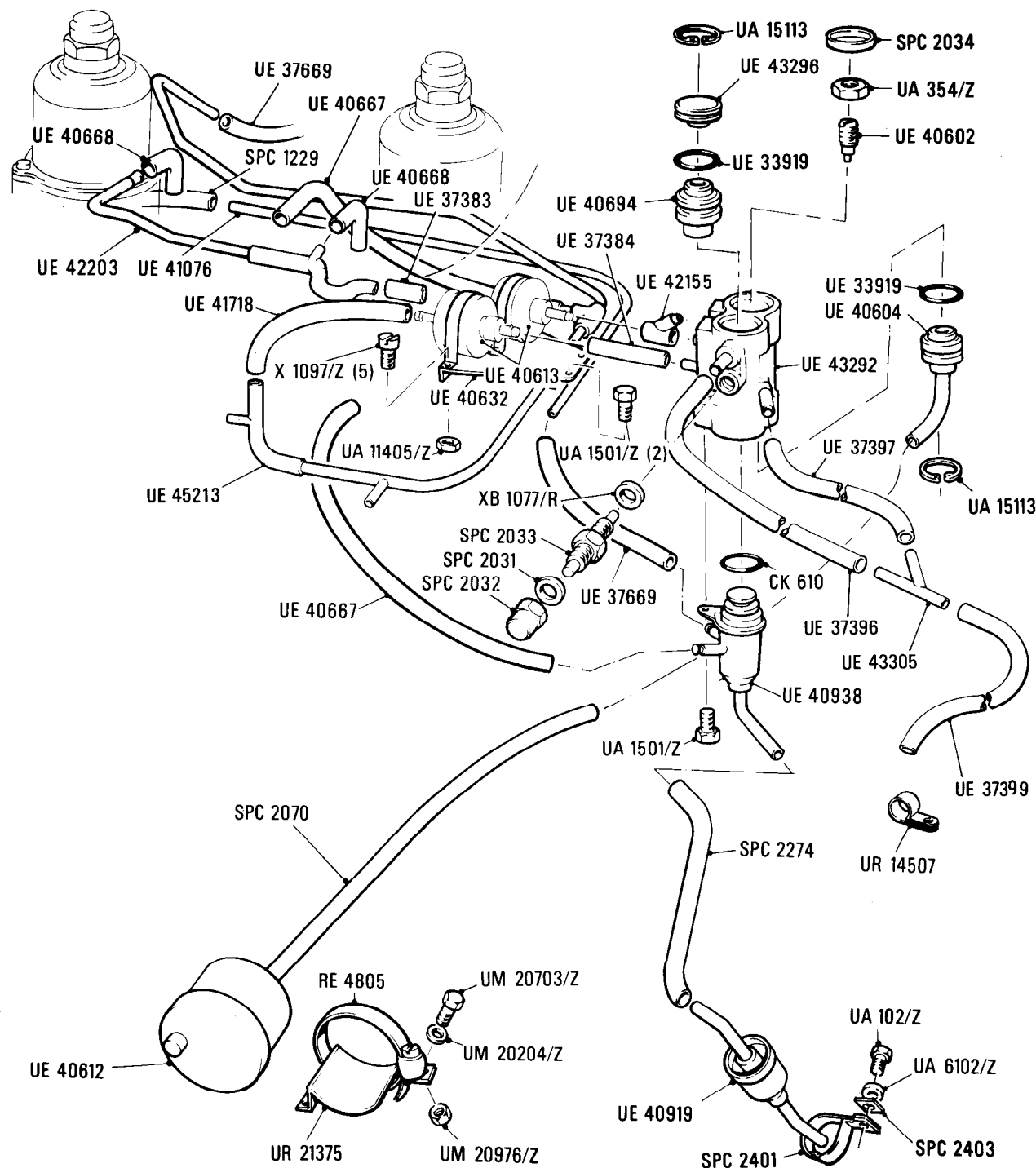

### Additional Information

© Rolls-Royce Motor Cars Limited 1987

**K&U 9**  
**•001•00**

Rolls-Royce  
Corniche  
Bentley  
Continental

**Car serial number**

**SCAZD42A0BCX05038 to 16968**

**Fuel System & Exhaust Emission Control System**  
**Exhaust Gas Recirculation System**  
**Cars for N. America & Japan**

**Parts marked thus \* refer to Additional Information below**

◁ Left-hand ▷ Right-hand

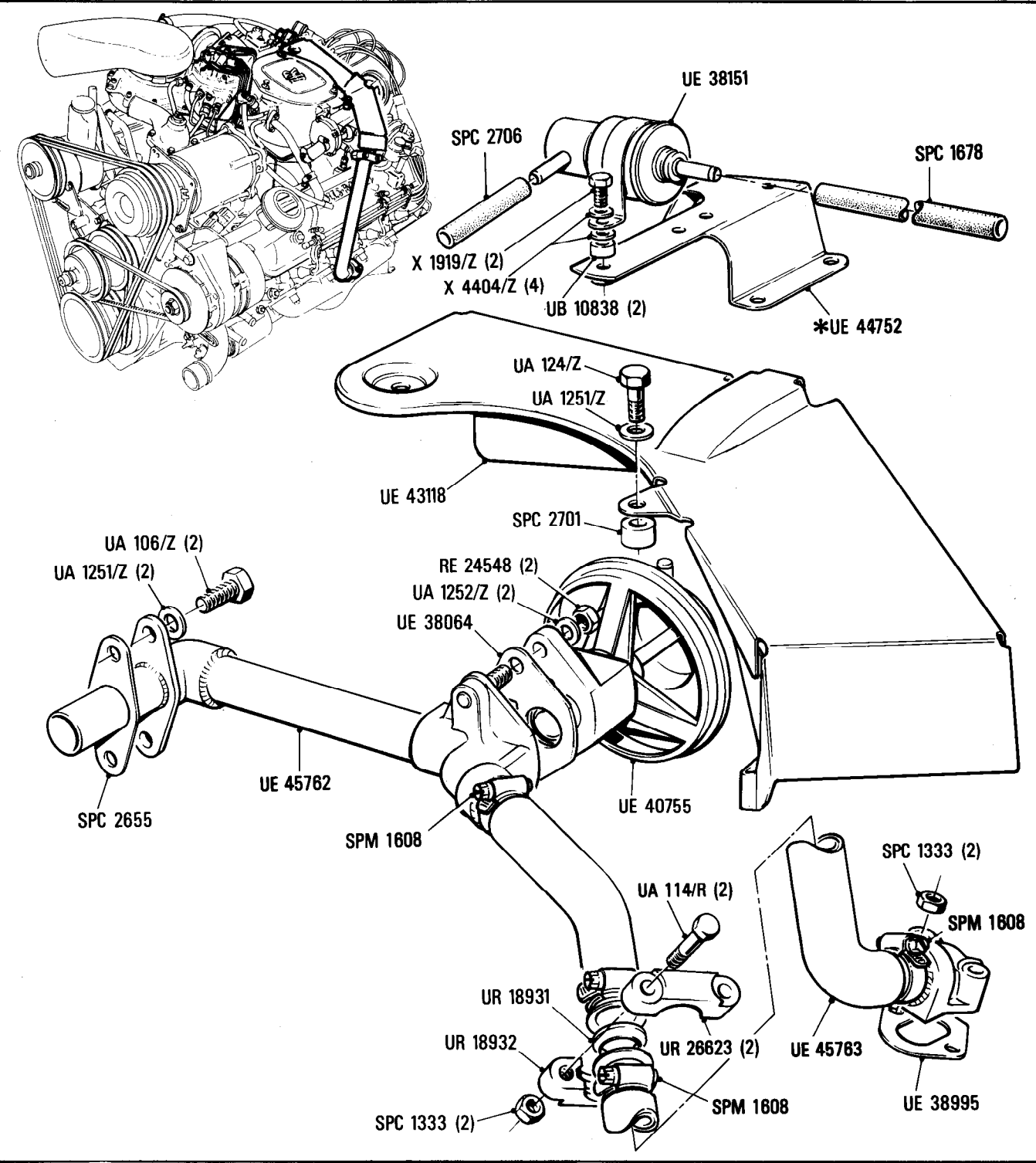

**Additional Information**

\* UE 44752 Required for cars for N. America & Australia  
UE 42704 Required for cars for Japan

© Rolls-Royce Motor Cars Limited 1987

K&U 9  
•002•02

Rolls-Royce  
Corniche  
Bentley  
Continental

Car serial number

SCAZD42A6HCX20011

Fuel System & Exhaust Emission Control System  
Exhaust Gas Recirculation System  
Cars for N. America, Japan, Switzerland & Austria

Parts marked thus \* refer to Additional Information below

◀ Left-hand ▶ Right-hand

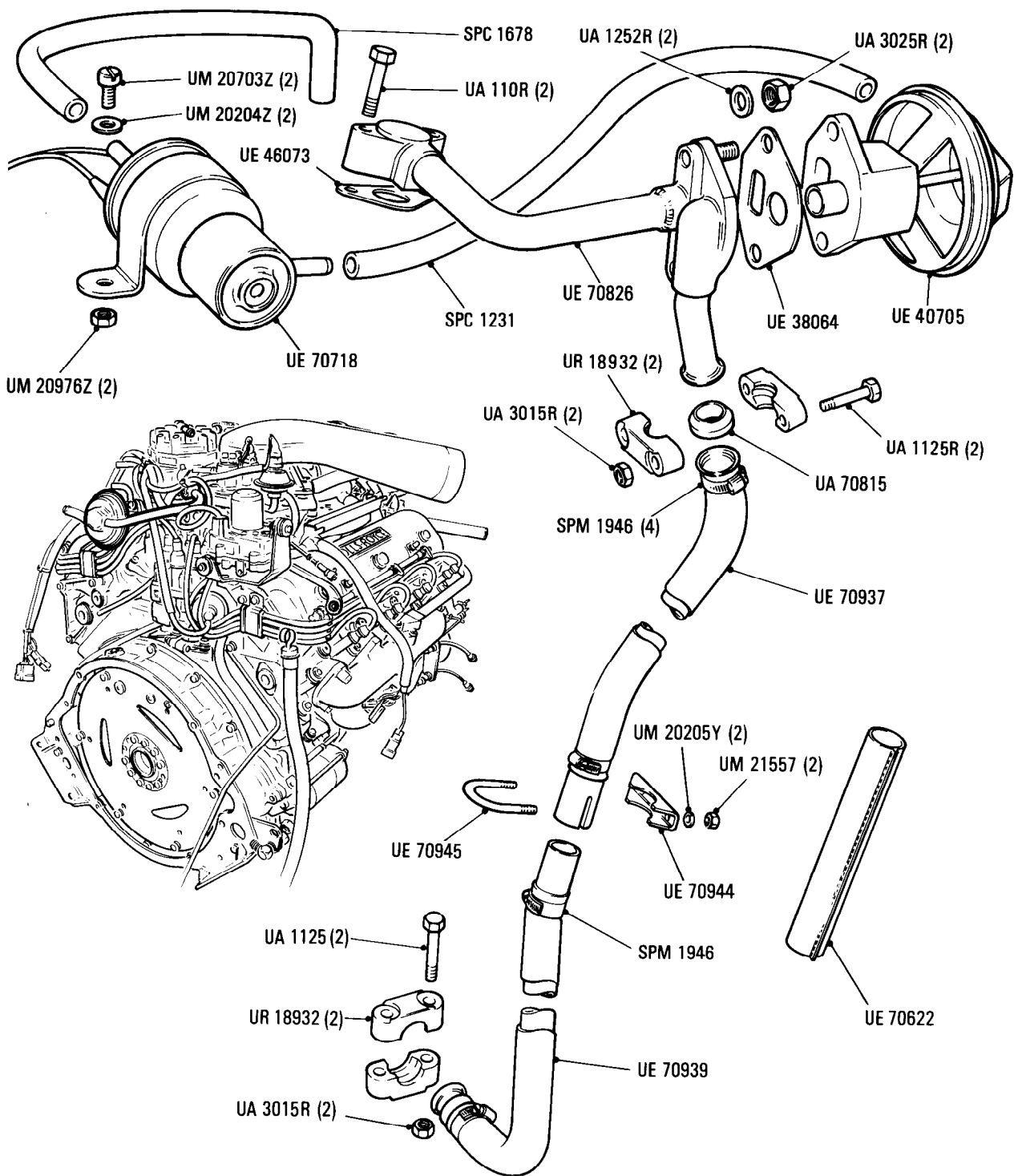

Additional Information

© Rolls-Royce Motor Cars Limited 1987

**K&U 9**  
**•020•00**

Rolls-Royce  
Corniche  
Bentley  
Continental

**Fuel System & Exhaust Emission Control System**  
**Exhaust Gas Recirculation System**  
**Cars for Australia**

**Car serial number**

**SCAZD0006CCH05037 to 16968**

**Parts marked thus \* refer to Additional Information below**

**◀ Left-hand ▶ Right-hand**

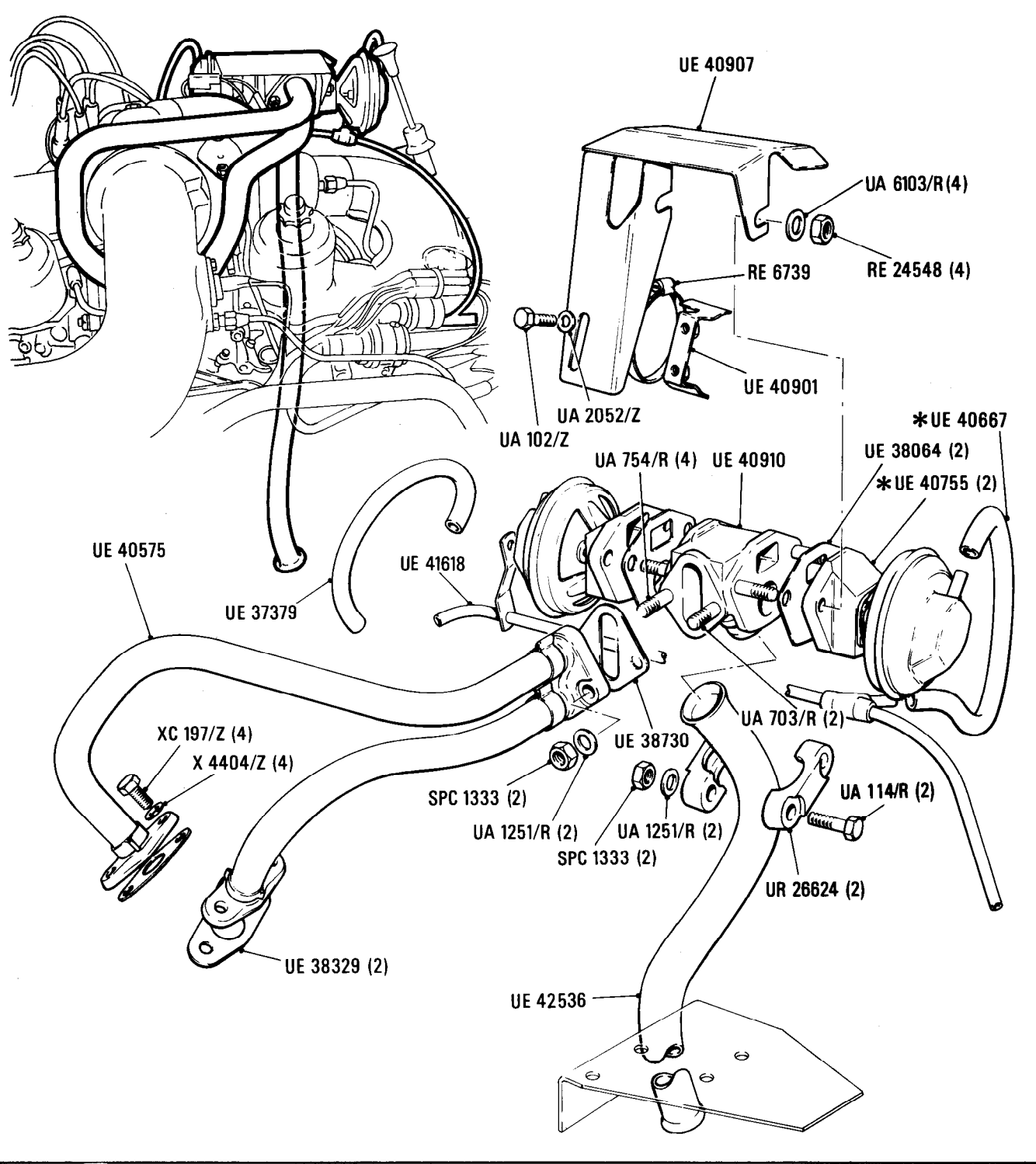

**Additional Information**

**© Rolls-Royce Motor Cars Limited 1987**