

TWO-DOOR MOTOR CARS 1980-1989

Body Menu

S1	Complete underframe
S2	Underframe – front
S3	Underframe – dash assembly
S4	Underframe centre
S5	Underframe rear
S6	Front wings and closing panel
S7	Rear wings
S8	Bonnet and fittings
S9	Bonnet release mechanism
S10	Headlamp fairing and undersheets
S11	Rolls-Royce radiator shell and deflector panel
S12	Bentley radiator shell
S13	Body sill fittings
S14	Undersheets
S15	Wheel carrier
S16	Front bumper
S17	Front bumper
S18	Rear bumper
S19	Rear bumper
S20	Doors
S21	Door fittings
S22	Door seals, scuttle grille and number plate
S23	Door trim and fittings Cocktail box (Doors)
S24	Door lock mechanism Interior – exterior door handles
S25	Rear quarter
S26	Rear quarter
S27	Electric window lift mechanism
S28	Window lift
S29	Top roll windscreen and sun visor
S30	Instrument board mounting bracket
S31	Facia board and fittings
S32	Lower trim and centre console
S33	Centre stowage bin
S34	Front seats, head restraint and arm rest mechanism
S35	Front seat squab lock
S36	Front seats
S37	Front seat lumbar support
S38	Front seat electrically operated seat mechanism
S39	Seat base Kieper seat mechanism Fall tables
S40	Rear seat side-armrest and fittings
S41	Interior carpets Interior carpets and soundproofing
S42	Electrically operated door mirror Door mirror with heater element

TWO-DOOR MOTOR CARS 1980-1989

S43	Boot lid and fittings
S44	Interior boot trim
S45	Boot locking mechanism
S46	Petrol filler door and fittings
S47	Safety belts
S48	Hood mechanism
S49	Hood mechanism front section
S50	Hood mechanism centre section
S51	Hood mechanism rear section
	Hood mechanism (tonneau)
S52	Tools
S53	Paint and thinners

S1-001-01

Rolls-Royce
Corniche
Convertible

Bentley
Corniche
Convertible

Car serial number

Corniche
SCAZD00006CCH05037 to SCAZD02A8KCX29289

Continental
SCBZD00001FCH09030 to SCBZD00A2KCH29290

Body
Complete Underframe

Parts marked thus * refer to Additional Information below

◀ Left-hand ▶ Right-hand

Complete Assembly PW 80005

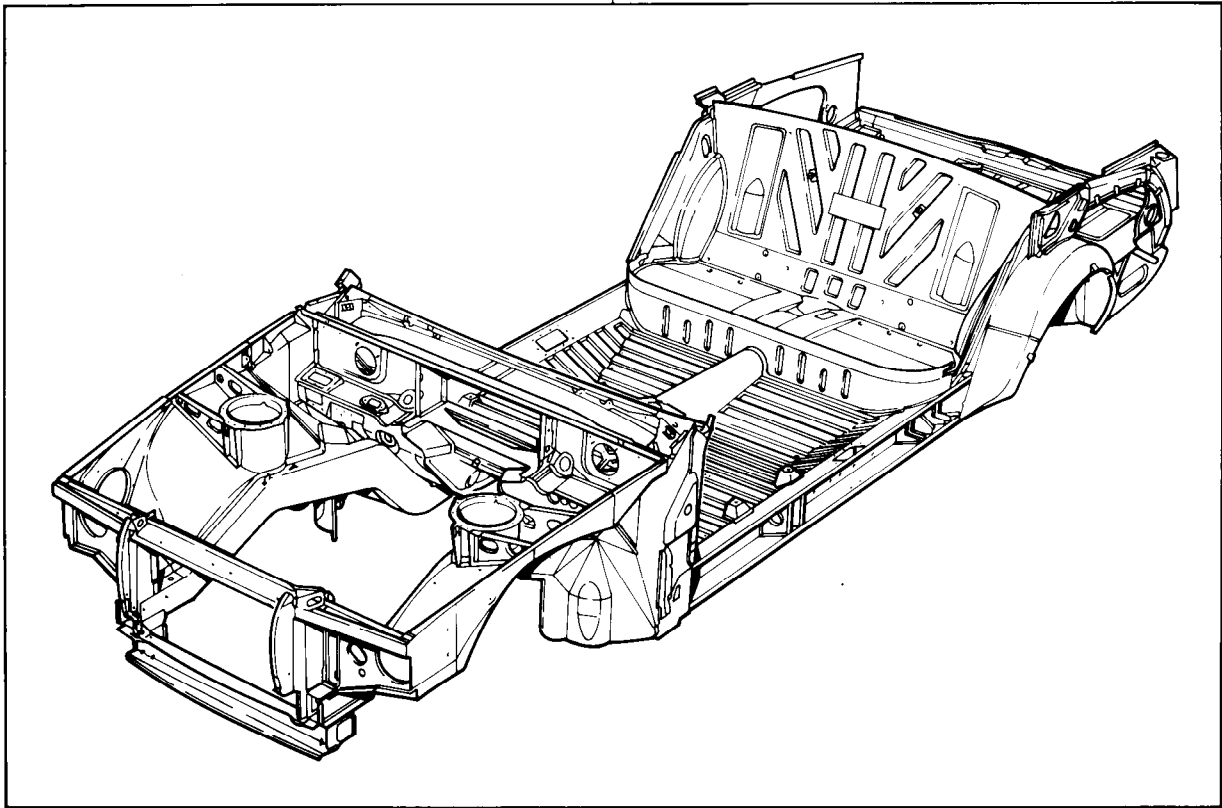

Additional Information

© Rolls-Royce Motor Cars Limited 1991

S2•001•03

Rolls-Royce	Bentley
Corniche	Corniche
Convertible	Convertible

Car serial number

Corniche
SCAZD0006CCH05037 to SCAZD42A7HCX16968

Continental
SCBZD0001FCH09030 to SCBZD42A2HCX16890

Body
Underframe Front

Parts marked thus * refer to Additional Information below

◀ Left-hand ▶ Right-hand

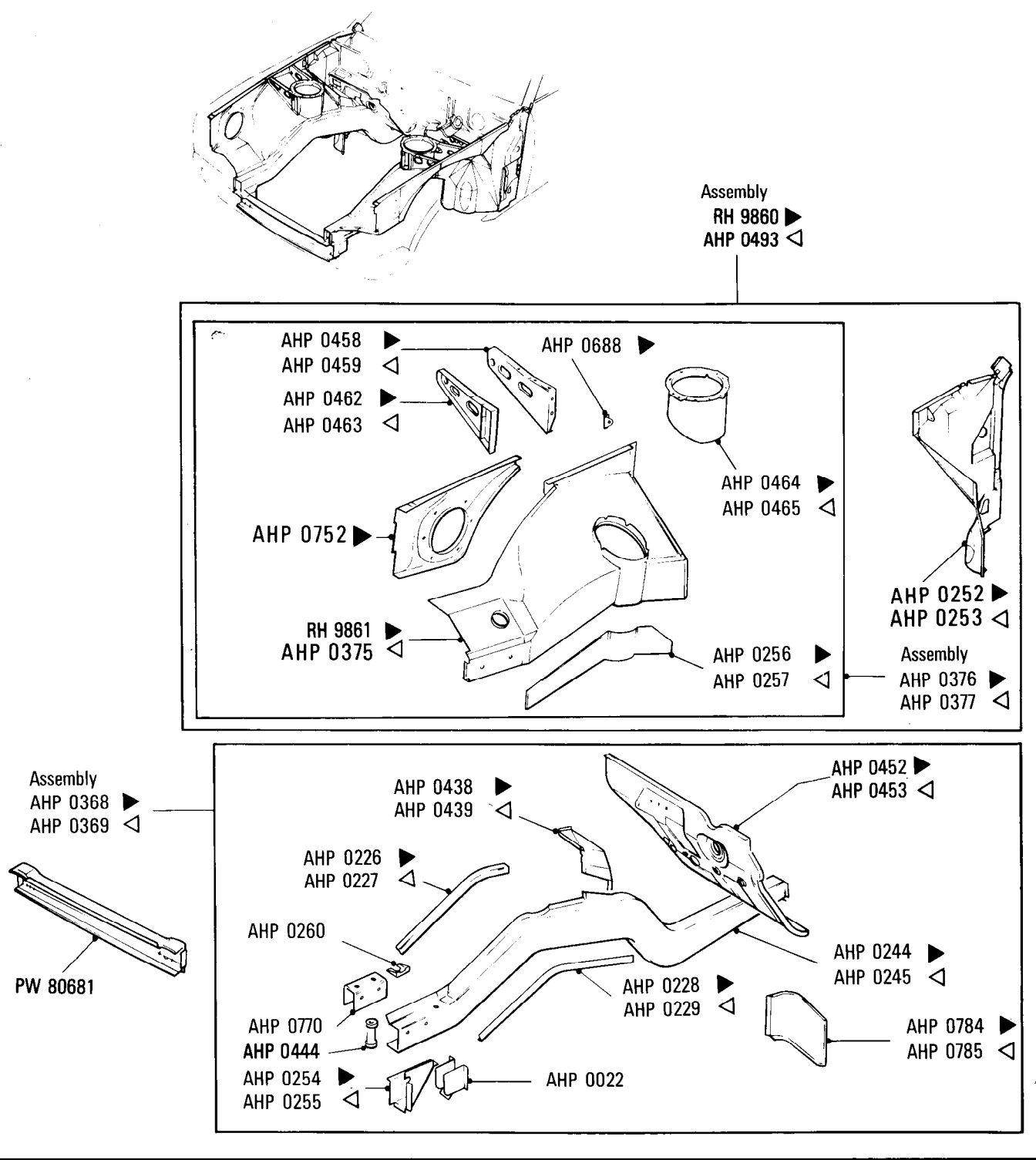

Additional Information

© Rolls-Royce Motor Cars Limited 1991

* RH 9860 Other than cooling package
RH 9856 Cooling package only
* RH 9861 Other than cooling package
RH 9858 Cooling package only

S2-002-01

Rolls-Royce
Corniche
Bentley
Continental

Car serial number

Corniche
SCAZD0000HCX20010 to SCAZD02A8KCX29289
Continental
SCBZD000XHCH20238 to SCBZD00A2KCH29290

Body
Underframe Front

Parts marked thus * refer to Additional Information below

◁ Left-hand ▷ Right-hand

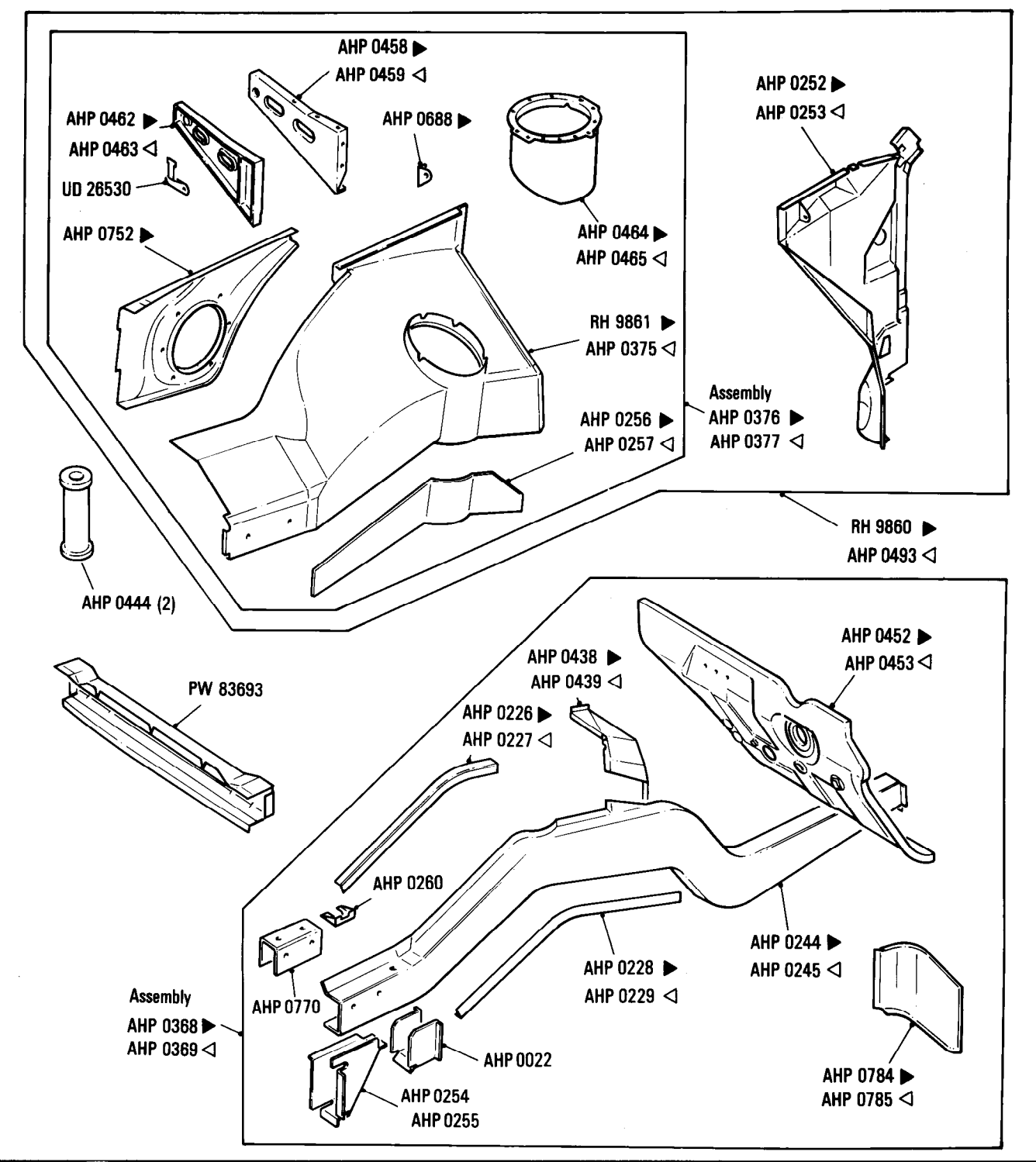

Additional Information

S3·001·01

Rolls-Royce	Bentley
Corniche	Corniche
Convertible	Convertible

Body
Underframe - Dash Assembly

Car serial number

Corniche
SCAZD0006CCH05037 to SCAZD02A8KCX29289

Continental
SCBZD0001FCH09030 to SCBZD00A2KCH29290

Parts marked thus * refer to Additional Information below

◀ Left-hand ▶ Right-hand

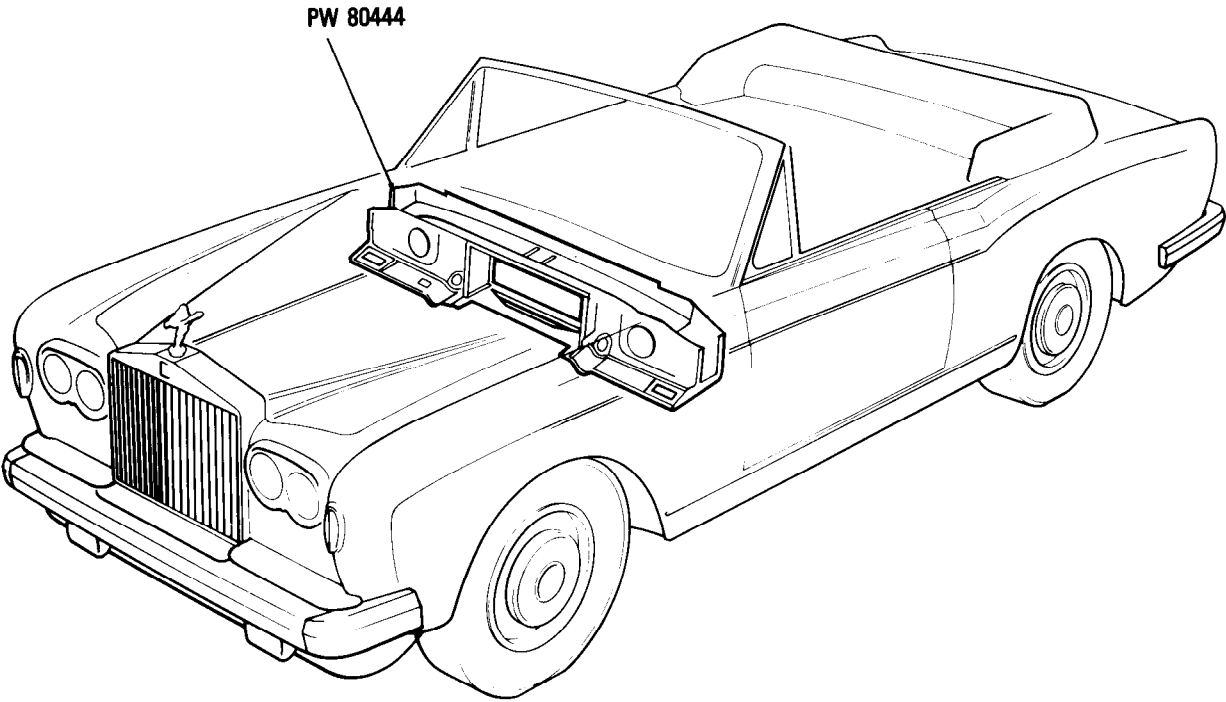

Additional Information

© Rolls-Royce Motors Limited 1984

S4-001-01

Rolls-Royce
Corniche
Convertible

Bentley
Corniche
Convertible

Car serial number

Corniche
SCAZD0006CCH05037 to SCAZD02A8KCX29289

Continental
SCBZD0001FCH09030 to SCBZD00A2KCH29290

Body
Underframe Centre

Parts marked thus * refer to Additional Information below

◀ Left-hand ▶ Right-hand

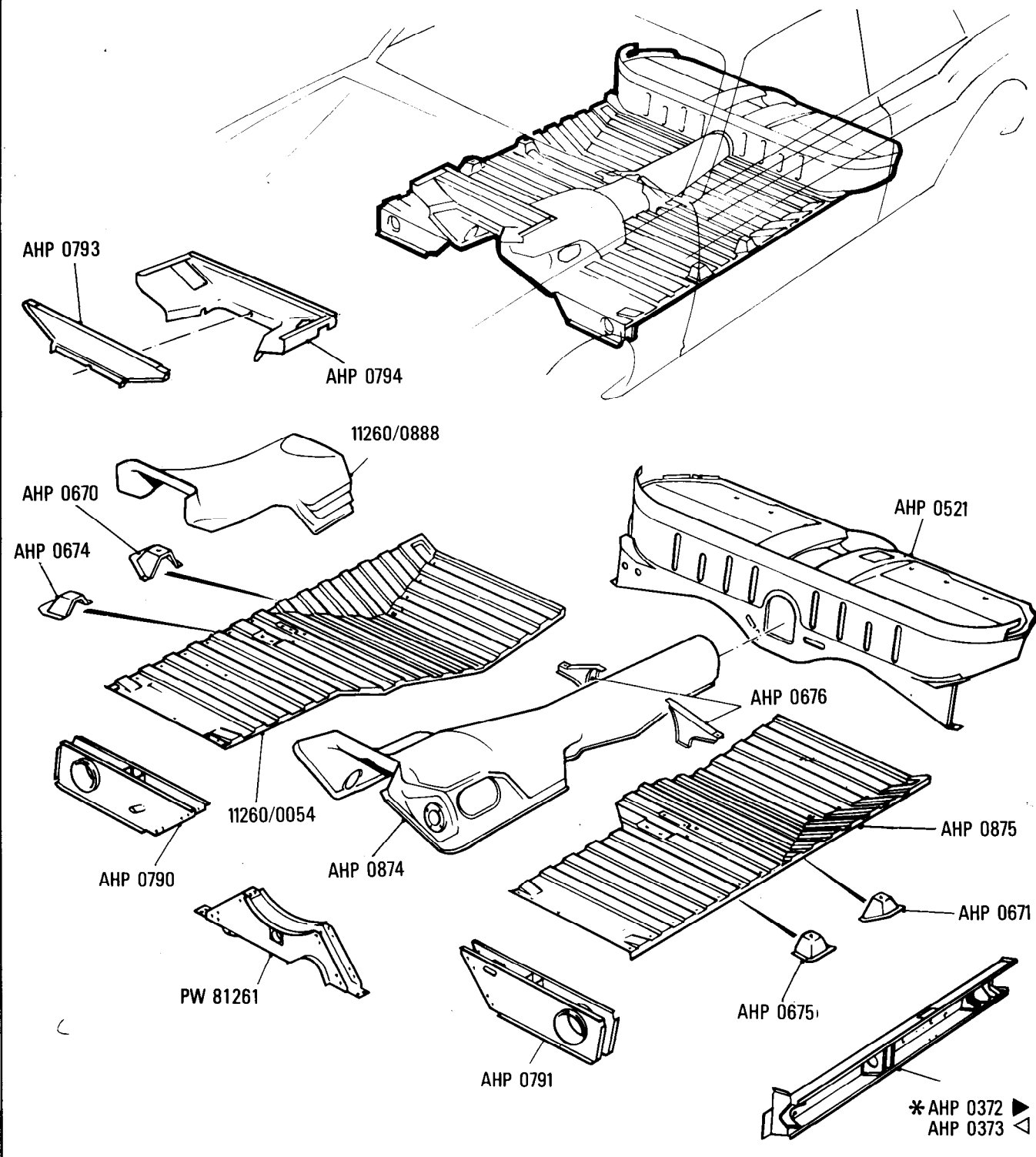

Additional Information

© Rolls-Royce Motors Limited 1984

S5-001-01

Rolls-Royce
Corniche
Convertible

Bentley
Corniche
Convertible

Car serial number

Corniche
SCAZD0006CCH05037 to SCAZD42A7HCX16968

Continental
SCBZD0001FCH09030 to SCBZD42A2HCX16890

Body
Underframe Rear

Parts marked thus * refer to Additional Information below

◁ Left-hand ▷ Right-hand

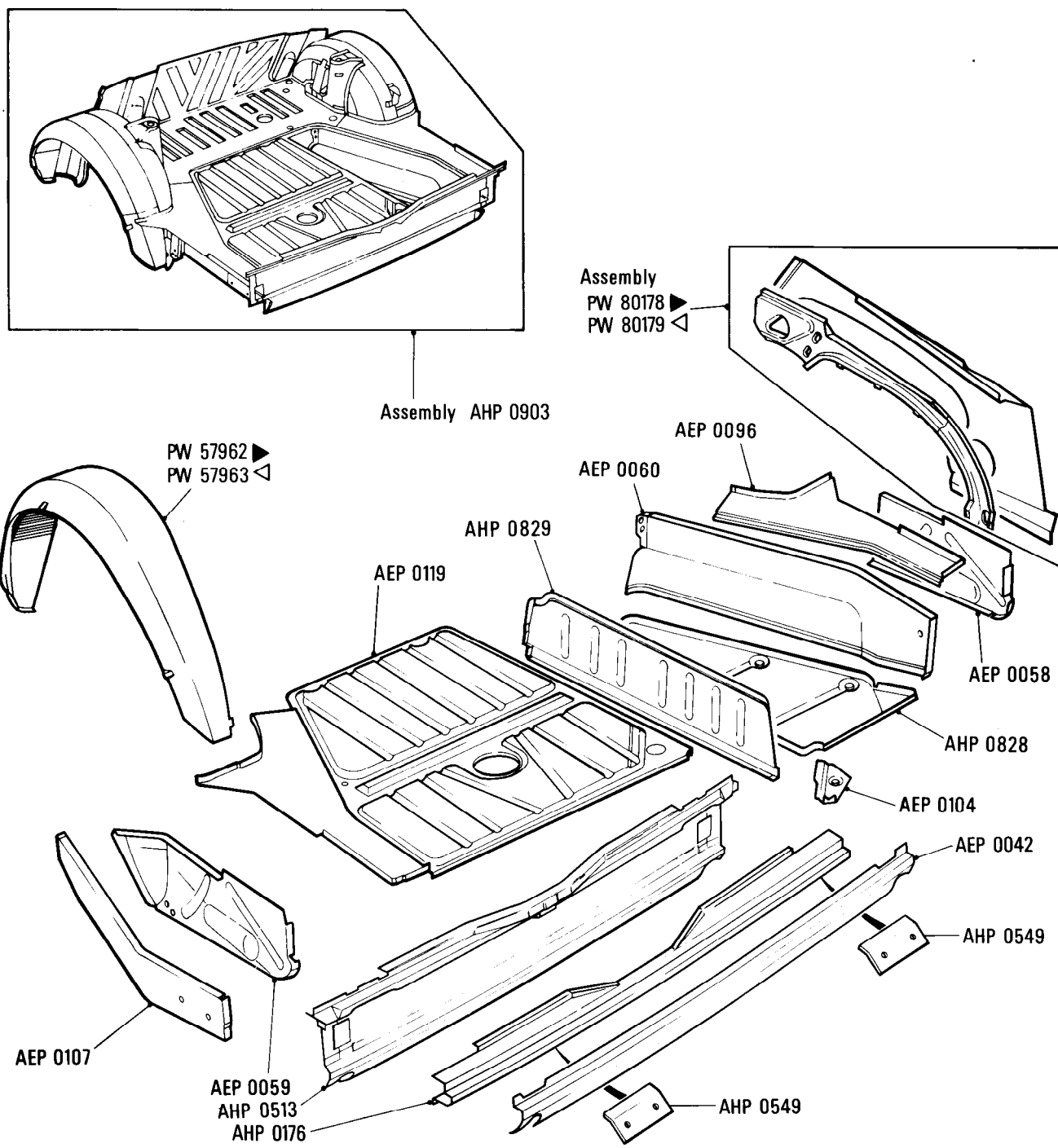

Additional Information

© Rolls-Royce Motor Cars Limited 1991

S5·002·00

Rolls-Royce
Corniche

Bentley
Continental

Car serial number

SCAZD0000HCX20010 onwards

Body
Underframe Rear

Parts marked thus * refer to Additional Information below

◁ Left-hand ▶ Right-hand

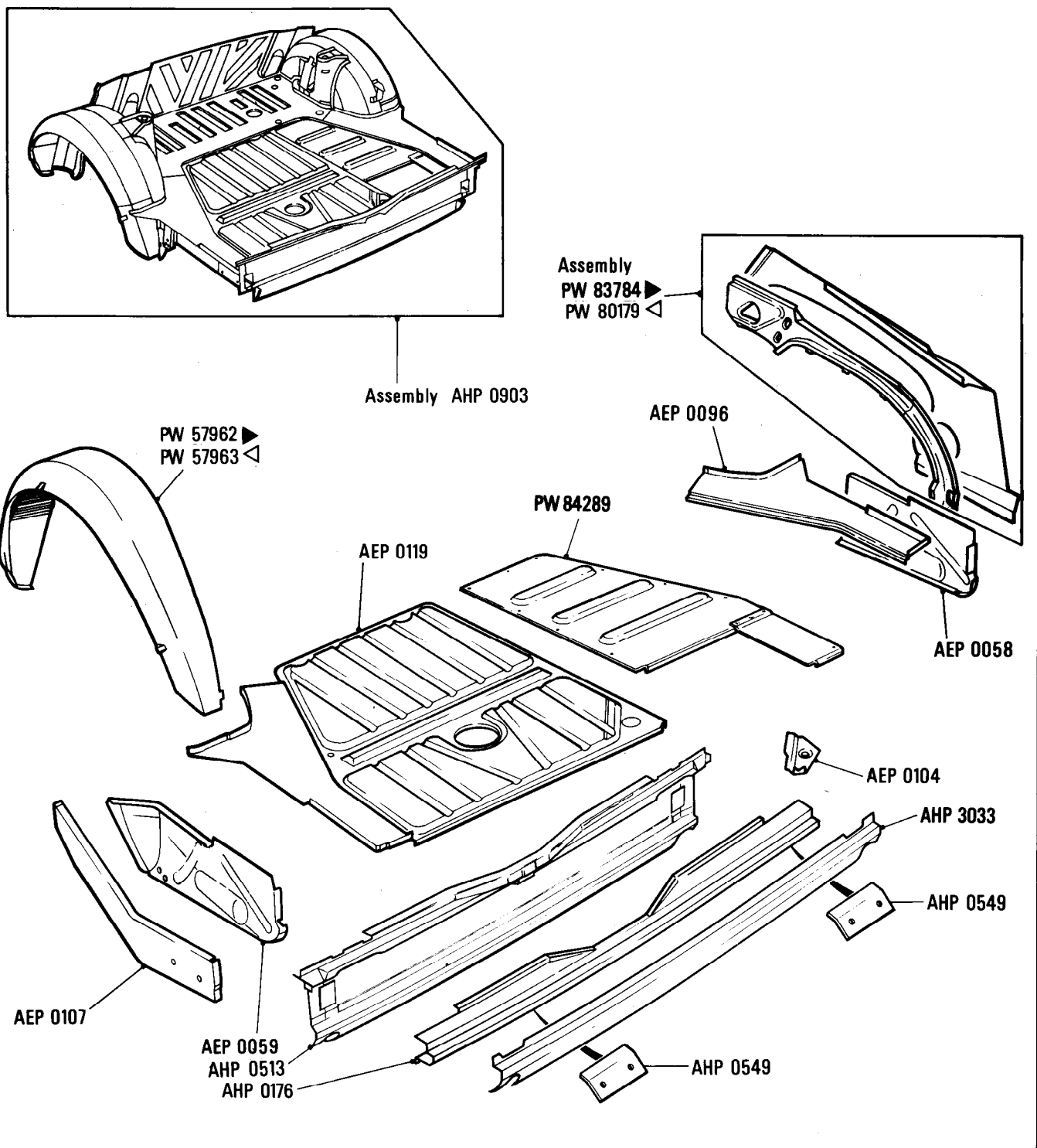

Additional Information

© Rolls-Royce Motor Cars Limited 1987

S6·001·02

Rolls-Royce
Corniche
Convertible

Bentley
Corniche
Convertible

Car serial number

Corniche
SCAZD0006CCH05037 to SCAZD42A7HCX16968

Continental
SCBZD0001FCH09030 to SCBZD42A2HCX16890

Body Front Wings & Closing Panel

Parts marked thus * refer to Additional Information below

◁ Left-hand ▷ Right-hand

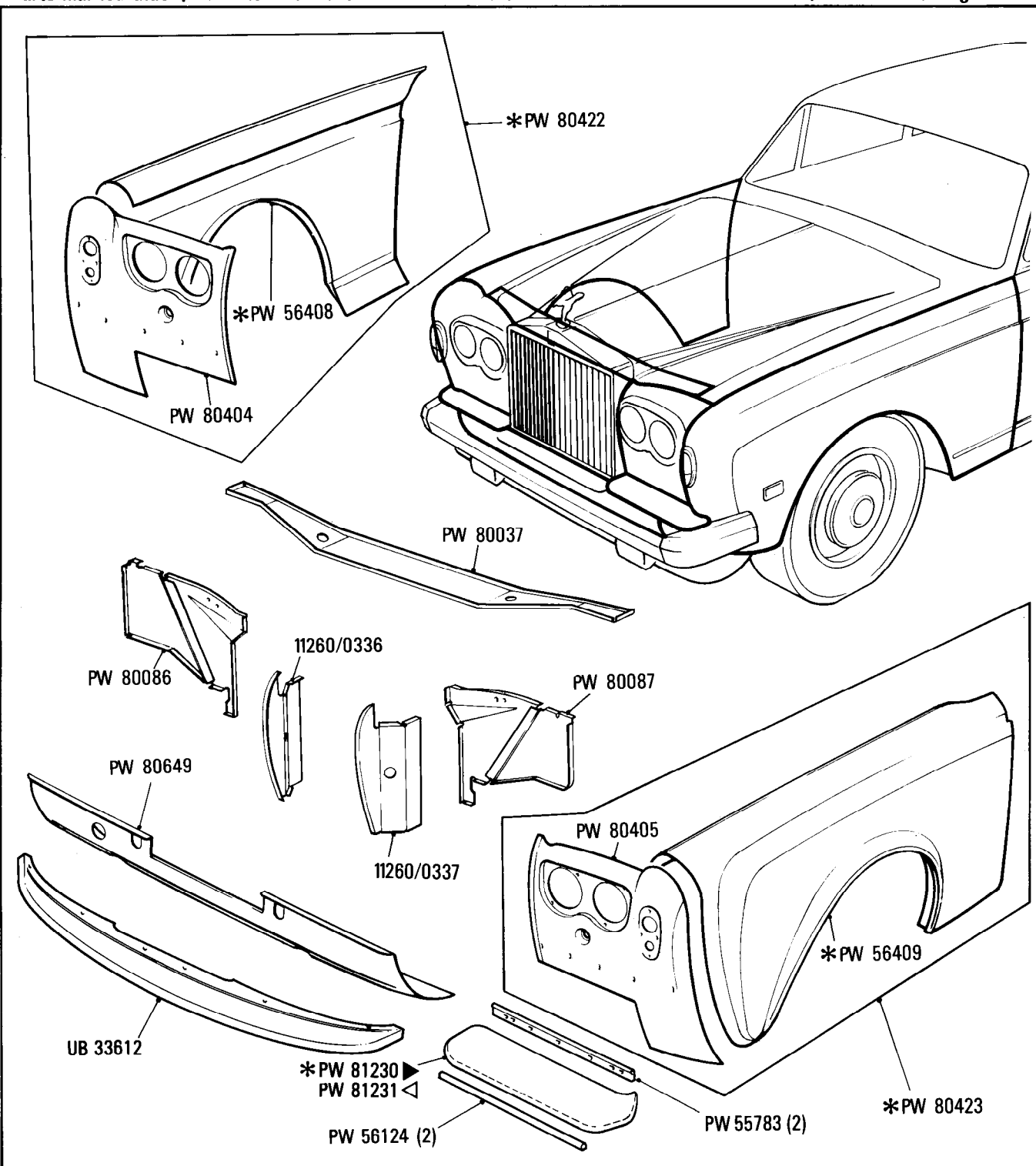

Additional Information

© Rolls-Royce Motor Cars Limited 1991

- * PW 80422 O/S Front wing headlamp wash wipe - no marker light (O.T. N. America)
- PW 80423 N/S Front wing headlamp wash wipe - no marker light (O.T. N. America)
- PW 80414 O/S Front wing side marker light (N. America only)
- PW 80415 N/S Front wing side marker light (N. America only)
- PW 80424 O/S Front wing headlamp wash wipe hole & side marker light (Japan)
- PW 80425 N/S Front wing headlamp wash wipe hole & side marker light (Japan)

- * PW 56408 Side panel front wing Other than
- PW 56409 N. America & Japan

- PW 56410 Side panel, front wing N. America and Japan only
- PW 56411 Side panel, front wing

- * UB 15428 Left-hand drive cars
- UB 12331 Right-hand drive cars
- UB 19273 Filter air intake grille

- * PW 81230 N. America
- PW 81231
- PW 55780 Other than N. America
- PW 55781

Rolls-Royce	Bentley
Corniche	Continental

Rolls-Royce
Corniche

Bentley
Continental

Body

Front Wings & Closing Panel

Parts marked thus * refer to Additional Information below

◁ Left-hand ▷ Right-hand

Car serial number

Corniche
SCAZD0000HCX20010 to SCAZD02A8KCX29289

Continental
SCBZD000XHCH20238 to SCBZD00A2KCH29290

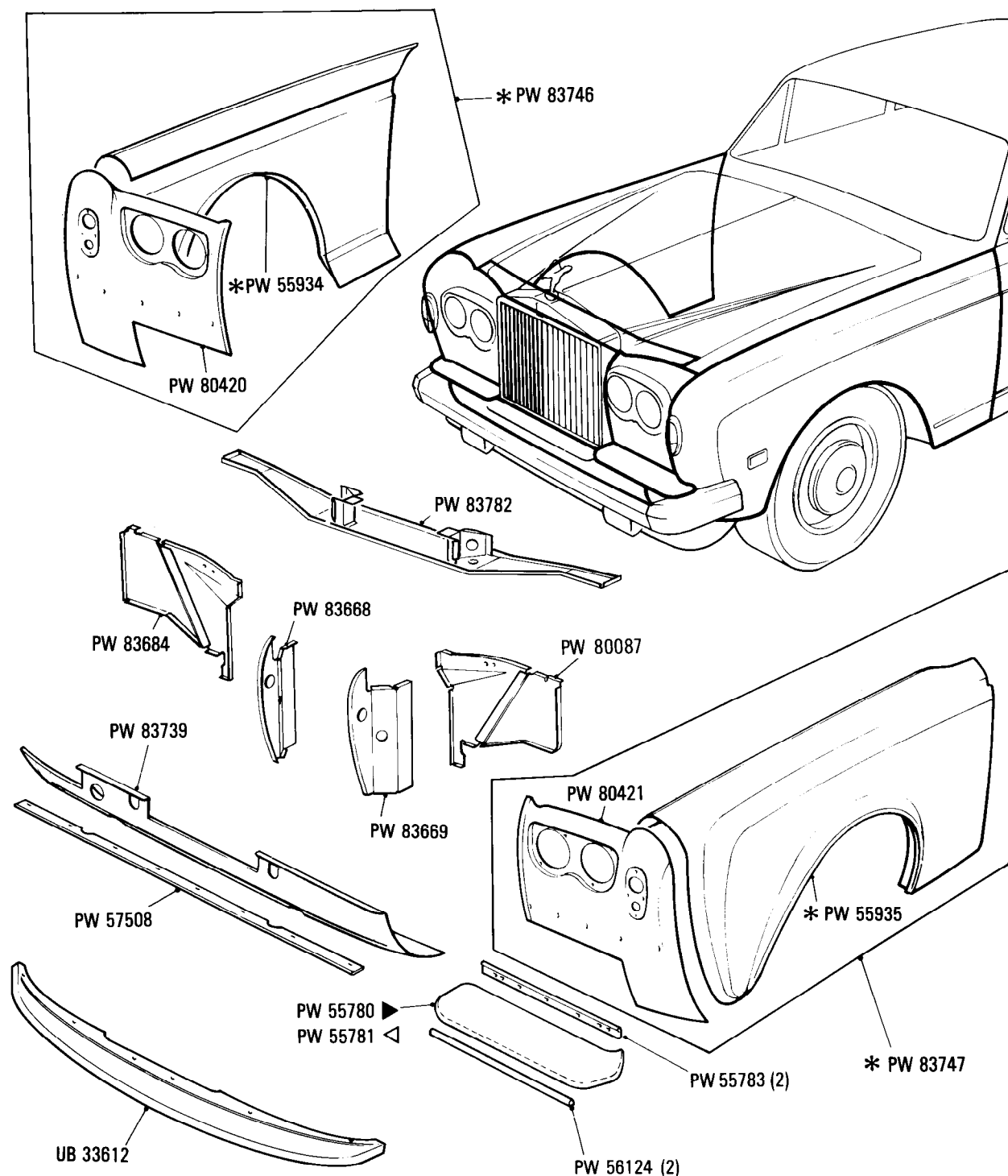

Additional Information

- * PW 83748 Offside front wing O.T. N. America
- PW 83747 Nearside front wing O.T. N. America
- PW 80414 Offside front wing N. America & Japan
- PW 80415 Nearside front wing N. America & Japan
- * PW 55934 Offside panel O. T. N. America
- PW 55935 Nearside panel O.T. N. America
- PW 56410 Offside panel N. America & Japan
- PW 56411 Nearside panel N. America & Japan
- * PW 55780 Fairing front RH O.T. N. America & LHD J
- PW 55781 Fairing front LH O.T. N. America & LHD J

PW 81230 Fairing front RH Canada, USA & LHD Japan
PW 81231 Fairing front LH Canada, USA &

© Rolls-Royce Motor Cars Limited 1991

S7-001-01

Rolls-Royce
Corniche
Convertible

Bentley
Corniche
Convertible

Body
Rear Wings

Car serial number

Corniche
SCAZD0006CCH05037 to SCAZD42A5ECX09027

Parts marked thus * refer to Additional Information below

◁ Left-hand ▷ Right-hand

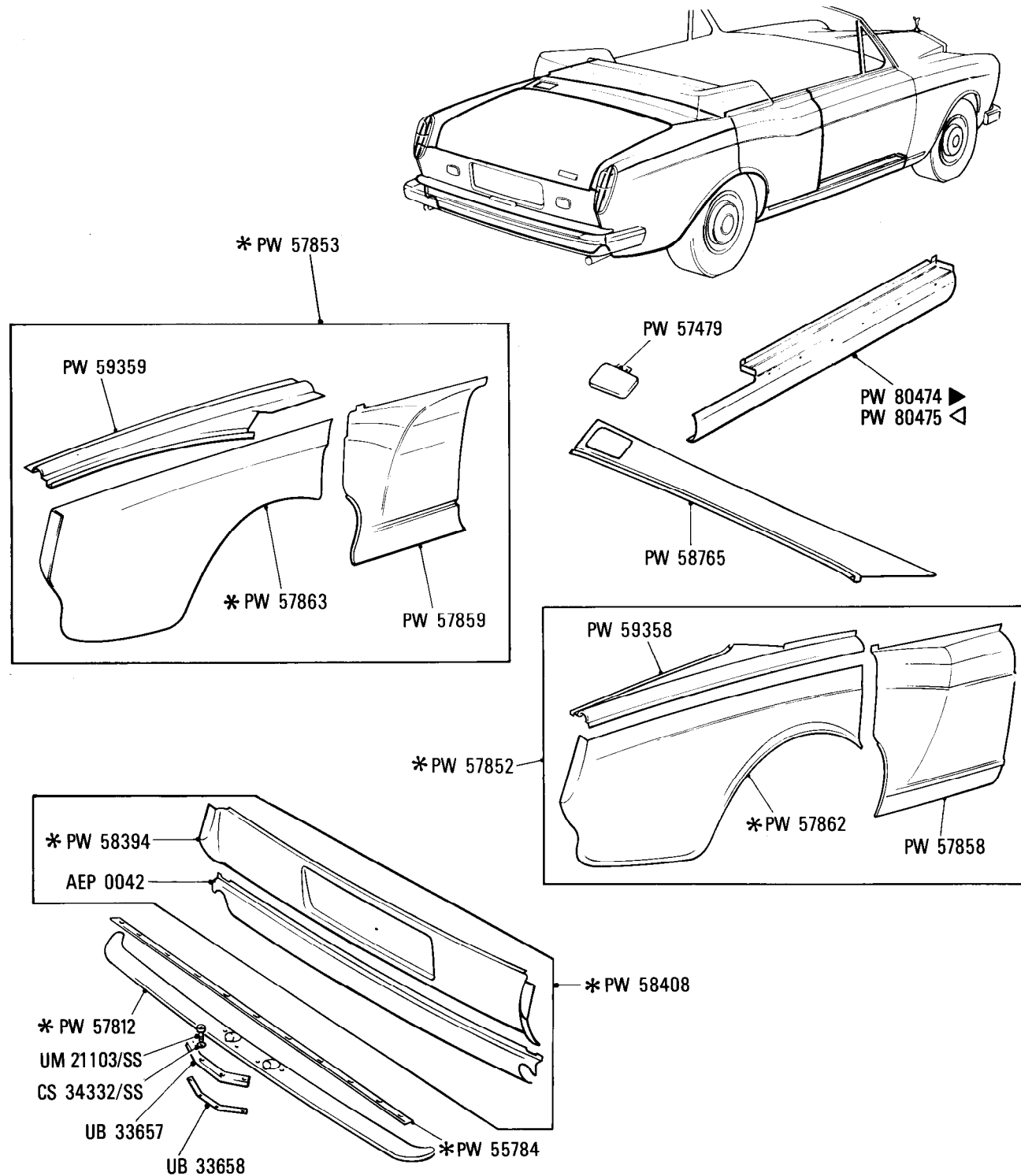

Additional Information

© Rolls-Royce Motor Cars Limited 1991

- * PW 57852 Rear Wing other than N. America
- * PW 57853 Rear Wing other than N. America
- * PW 57862 Rear Section other than N. America
- * PW 57863 Rear Section other than N. America
- PW 57850 Rear Wing N. America
- PW 57851 Rear Wing N. America
- PW 57860 Rear Section N. America
- PW 57861 Rear Section N. America

- *PW 58408 Assembly rear skirt panel other than N. America
- PW 58407 Assembly rear skirt panel N. America
- *PW 58394 Rear skirt panel other than N. America
- PW 58393 Rear skirt panel N. America
- *PW 57812 Rear fairing other than N. America
- PW 58251 Rear fairing N. America
- *PW 55784 Seal fairing to body
- PW 56125 Seal fairing to bumper

S7-002-02

Rolls-Royce
Corniche

Bentley
Continental

Body Rear Wings

Car serial number

Corniche
SCAZD0001FCX09028 to SCAZD0008FCX10371

Continental
SCBZD0001FCH09030 to SCBZD42A9FCX10372

Parts marked thus * refer to Additional Information below

◀ Left-hand ▶ Right-hand

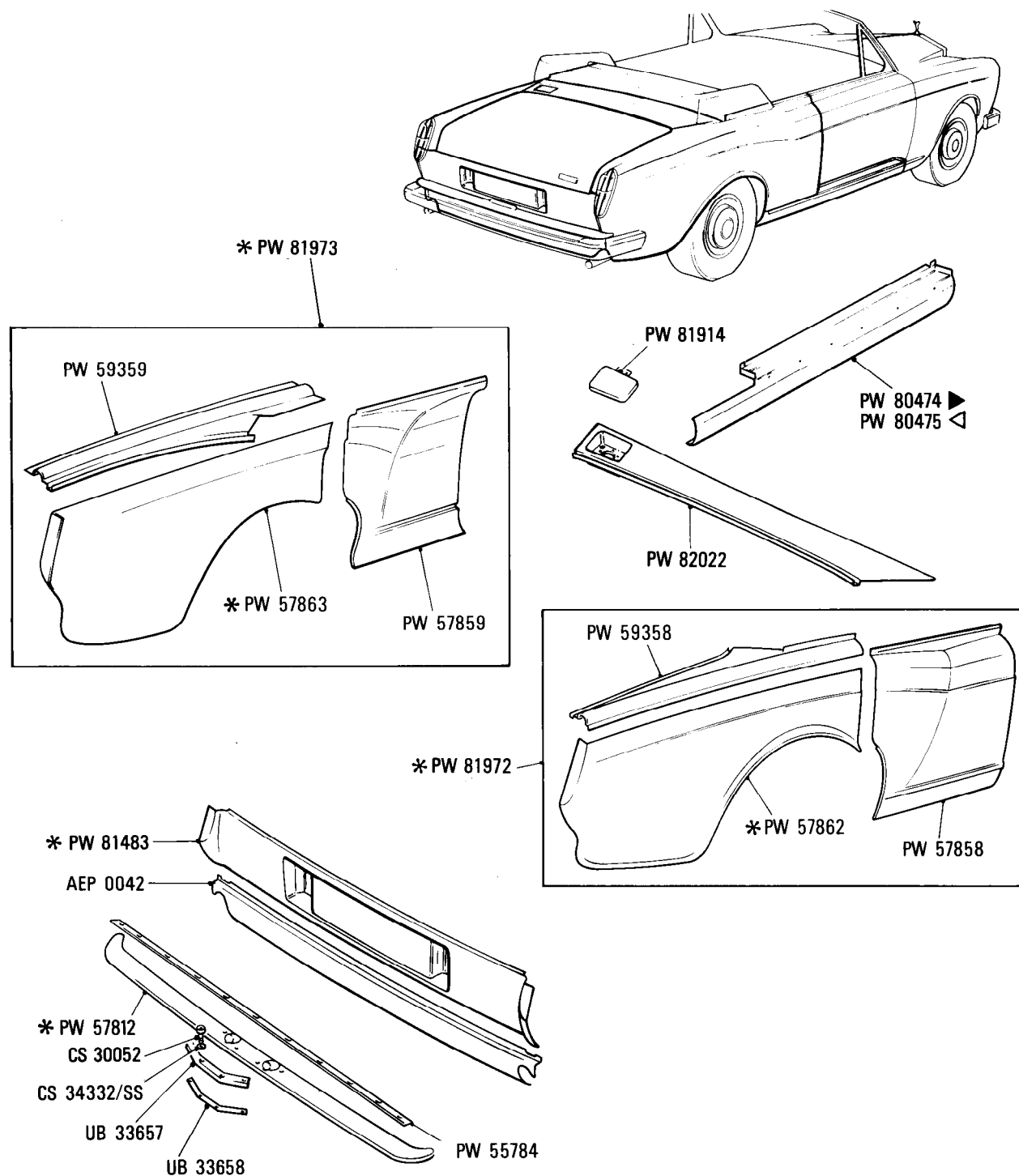

Additional Information

© Rolls-Royce Motor Cars Limited 1991

- * PW 81973 Rear wing LH for car other than N. America and Japan
- * PW 81972 Rear wing RH for cars other than N. America and Japan
- PW 81974 Rear wing RH for N. America and Japan
- PW 81975 Rear wing LH for N. America and Japan
- * PW 57812 Rear fairing other than N. America
- PW 58251 Rear fairing for N. America
- * PW 81483 Rear panel other than N. America
- PW 81481 Rear panel for N. America
- * PW 57862 Rear wing section other than N. America
- PW 57863 Rear wing section other than N. America

PW 57860 Rear wing section N. America & Japan
PW 57861 Rear wing section N. America & Japan

Rolls-Royce
Corniche

Body
Rear Wings

Car serial number

SCAZD42A5GCX13162 to SCBZD00A2KCH29290

Parts marked thus * refer to Additional Information below

◀ Left-hand ▶ Right-hand

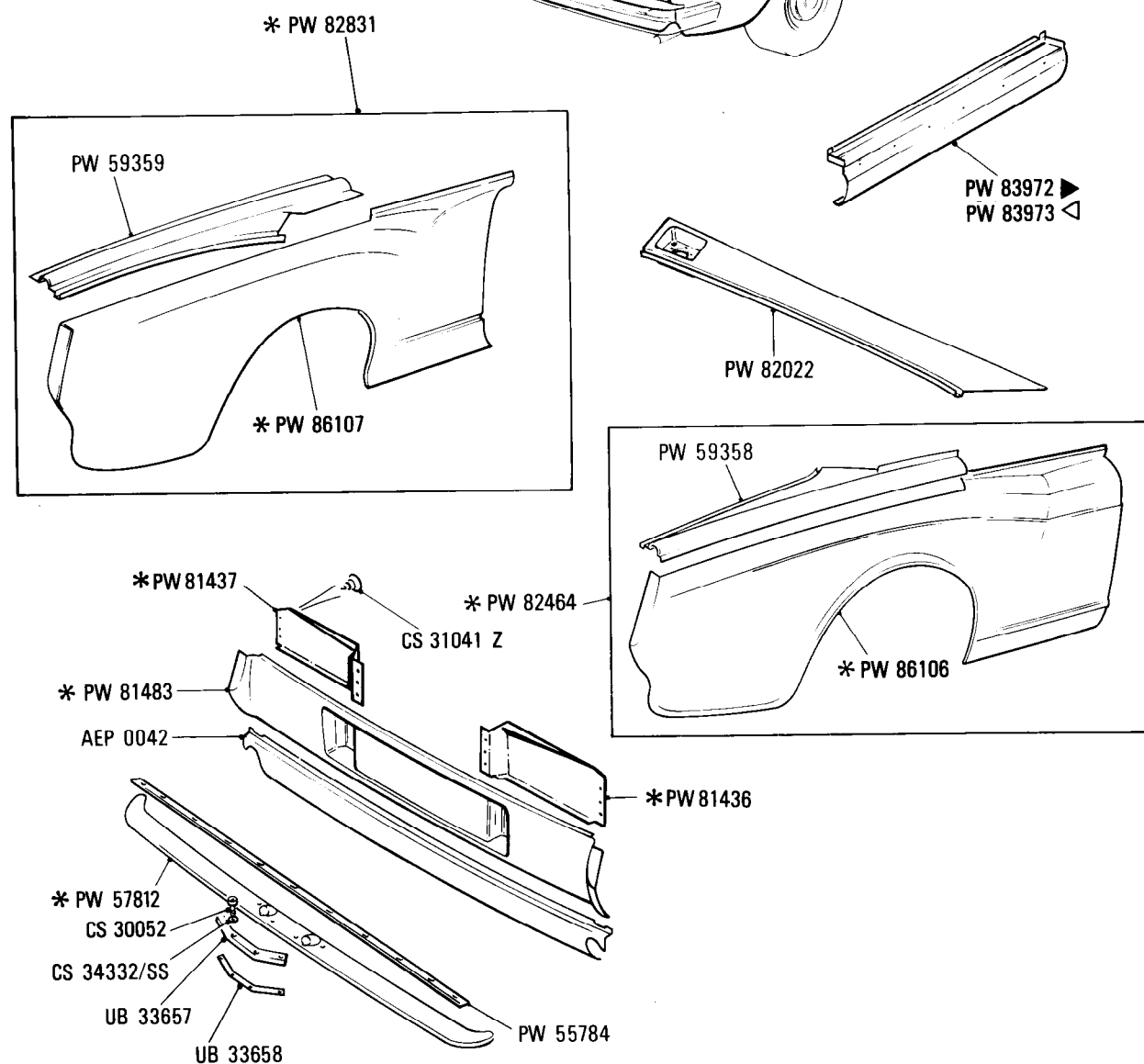

Additional Information

© Rolls-Royce Motor Cars Limited 1991

- * **PW 82831** L.H. rear wing for O.T. N. America
- * **PW 82464** R.H. rear wing for O.T. N. America
- * **PW 83955** Side panel L.H. rear wing O.T. N. America
- * **PW 83956** Side panel R.H. rear wing O.T. N. America
- PW 82830** R.H. rear wing for N. America
- PW 83953** L.H. rear wing for N. America only
- PW 84084** Side panel R.H. rear wing for N. America only
- PW 84085** Side panel L.H. rear wing for N. America
- * **PW 57812** Rear fairing O.T. N. America
- PW 58251** Rear fairing for N. America
- * **PW 81483** Skirt panel cars for N. America & Japan
- * **PW 81481** Skirt panel cars for O.T. N. America & Japan

- * PW 81914 Petrol filler door O.T. N. America & Japan**
PW 81915 Petrol filler door N. America & Japan
- * PW 81436 Plastic cover rear lights**
PW 81437 Plastic cover rear lights

S8-001-01Rolls-Royce
Corniche
ConvertibleBentley
Corniche
Convertible

Car serial number

Corniche
SCAZD0006CCH05037 to SCAZD42A7HCX16968Continental
SCBZD0001FCH09030 to SCBZD42A2HCX16890**Body**
Bonnet and Fittings

Parts marked thus * refer to Additional Information below

◁ Left-hand ▷ Right-hand

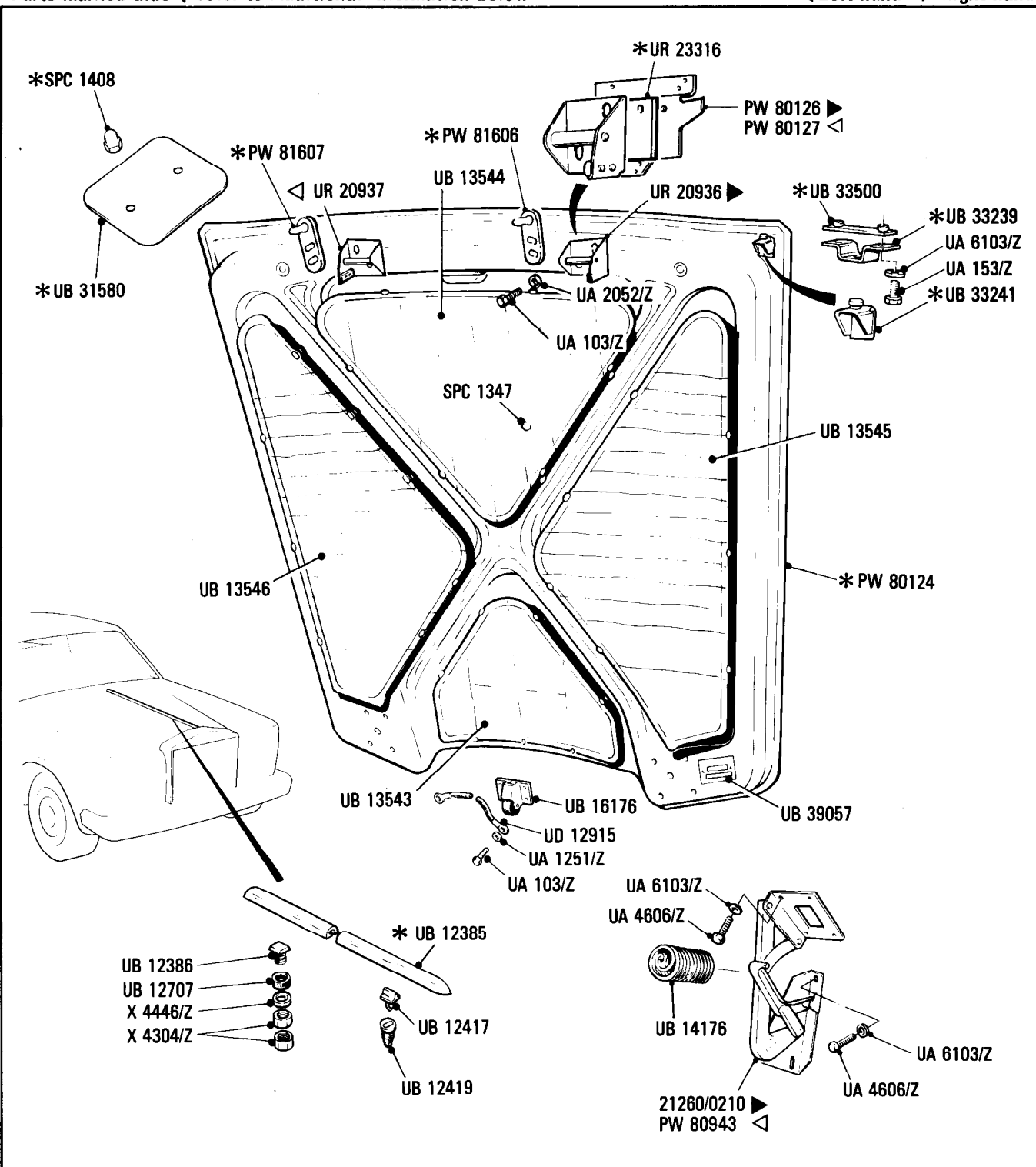
**Additional Information**

© Rolls-Royce Motor Cars Limited 1991

- * UB 33241 Peg bracket
- * UB 33500 Plate bonnet
- * UB 33239 Plate bonnet
- * UB 31580 Plate Bonnet
- * SPC 1408 Dome Nut

N. America only

*PW 80853 Bonnet Rolls-Royce from SCAZD42A3CCX06298

*PW 80124 Bonnet Rolls-Royce
PW 80125 Bonnet Bentley*21260/0210 Bonnet hinge sold with slave spring
21260/0211 Bonnet hinge sold with slave spring* UB 12385 Bonnet mould other than N.America
UB 33253 Bonnet mould N.America* UR 23316 Packing piece .125 thick
UR 20148 Packing piece .375 thick* PW 81606 Locating plate from Chassis No.
PW 81607 SCAZD42A8ECX07997

S8-002-02

Rolls-Royce
Corniche

Bentley
Continental

Car serial number

Corniche
SCAZD0000HCX20010 to SCAZD02A8KCX29289

Continental
SCBZD000XHCH20238 to SCBZD00A2KCH29290

Body
Bonnet & Fittings

Parts marked thus * refer to Additional Information below

◁Left-hand ▷Right-hand

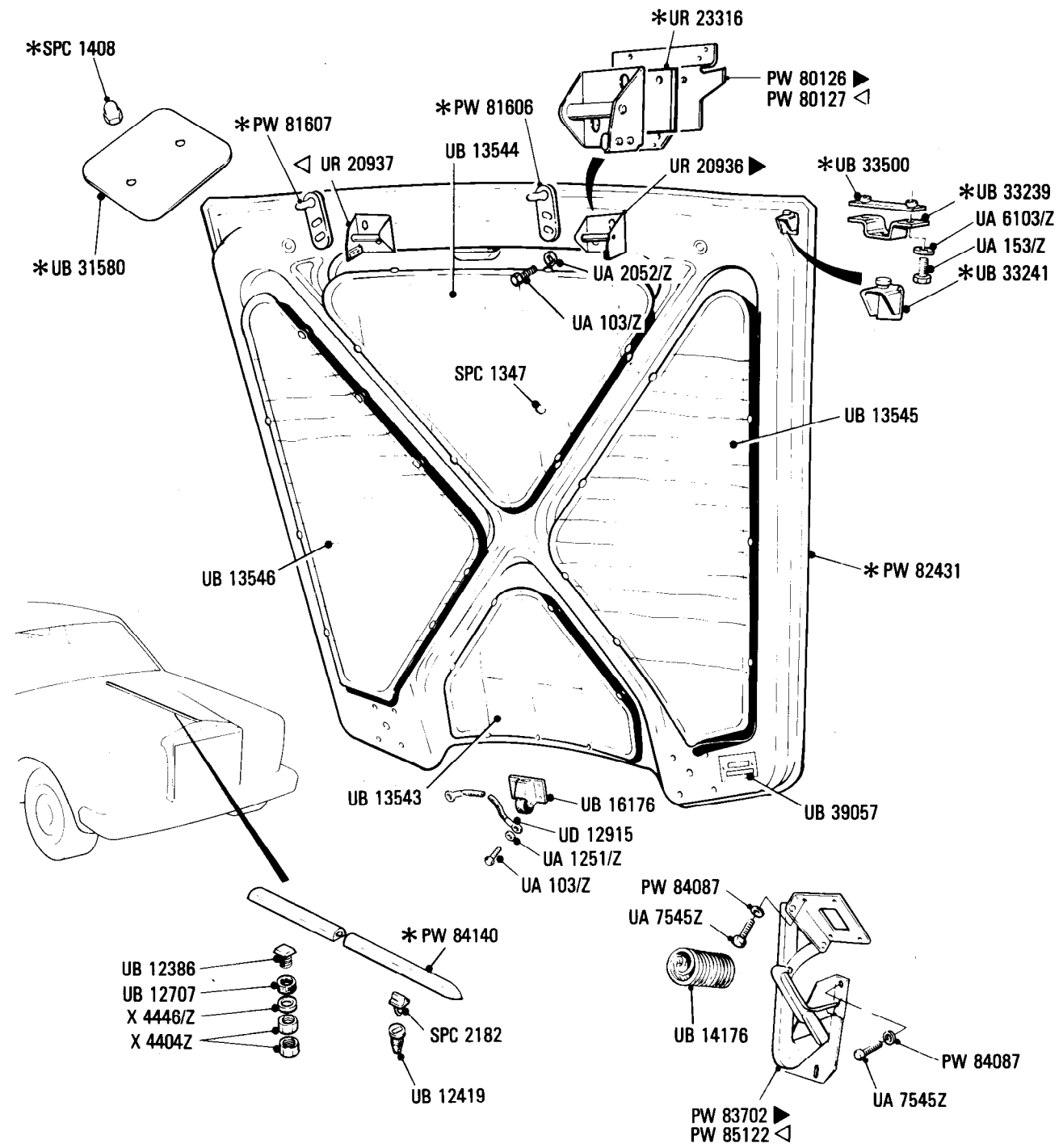

Additional Information

© Rolls-Royce Motor Cars Limited 1991

- * PW 83772 Bonnet Rolls-Royce
- PW 83773 Bentley
- * UB 33241 Peg bracket
- * UB 33500 Plate bonnet
- * UB 33239 Plate bonnet
- * SPC 1408 Dome nut
- * UB 31580 Plate bonnet
- * UR 23316 Packing piece 1.25 mm thick
- UR 20148 Packing piece .375 mm thick
- * PW 81606 Locating plate from chassis SCAZD42A8ECX07997
- PW 81607

- * PW 82431 Bonnet Rolls-Royce
- PW 82432 Bonnet Bentley

S9-001-01

Rolls-Royce	Bentley
Corniche	Corniche
Convertible	Convertible

Body **Bonnet Release Mechanism**

Car serial number

Corniche
SCAZD0006CCH05037 to SCAZD0008FCX10371

Continental
SCBZD0001FCH09030 to SCBZD42A9FCX10372

Parts marked thus * refer to Additional Information below

◁ Left-hand ▷ Right-hand

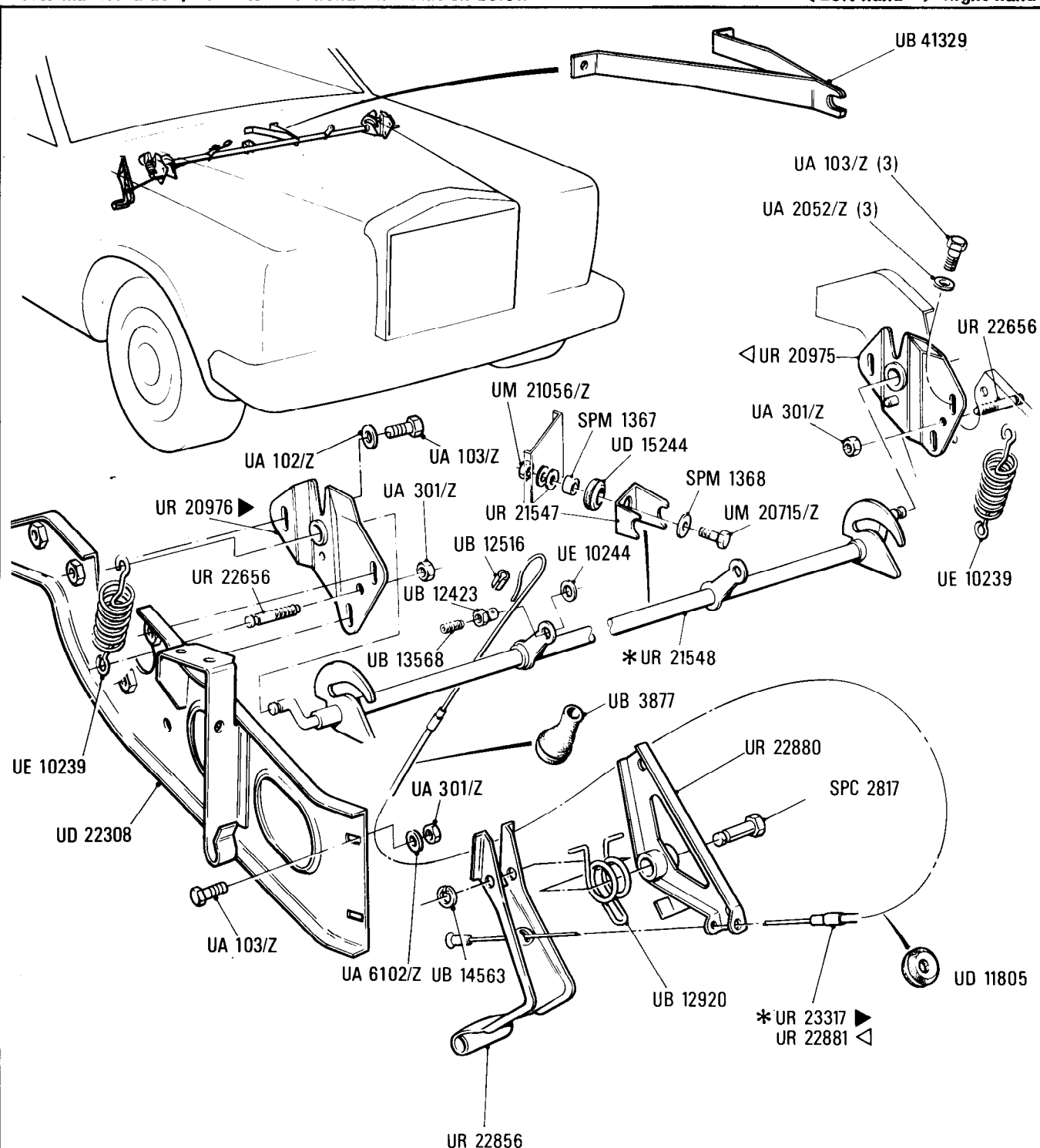

Additional Information

© Rolls-Royce Motor Cars Limited 1991

*UR 23317 Assembly cable R.H. drive
UR 22881 Assembly cable L.H. drive

*UR 21548 Countershaft other than Australia
UR 21549 Australia only

S9·002·02

Rolls-Royce
Corniche

Bentley
Continental

Body

Bonnet Release Mechanism

Car serial number

Corniche
SCAZD42A5GCX13162 to SCAZD02A8KCX29289

Continental
SCBZD42A8GCX13412 to SCBZD00A2KCH29290

Parts marked thus * refer to Additional Information below

◁ Left-hand ▷ Right-hand

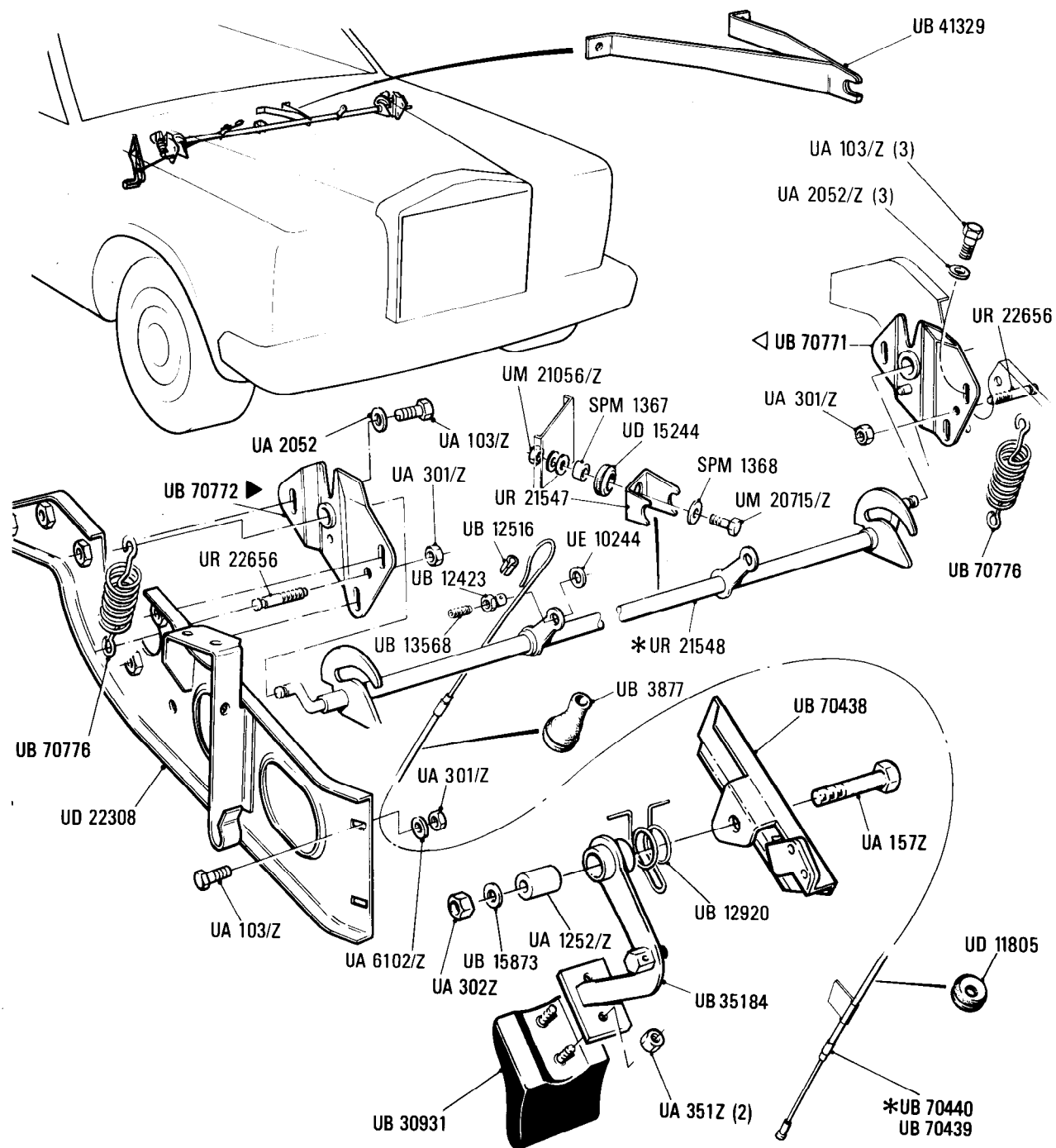

Additional Information

© Rolls-Royce Motor Cars Limited 1991

* UB 70440 Cable LHD
UB 70439 Cable RHD

S10-001-02

Rolls-Royce
Corniche
Convertible

Bentley
Corniche
Convertible

Car serial number

Rolls-Royce

Corniche
SCAZD0006CCH05037 to HCX16968

Bentley

Continental
SCBZD0001FCH09030 to HCX16890

Body Headlamp Fairing & Undersheets

Parts marked thus * refer to Additional Information below

◁ Left-hand ▷ Right-hand

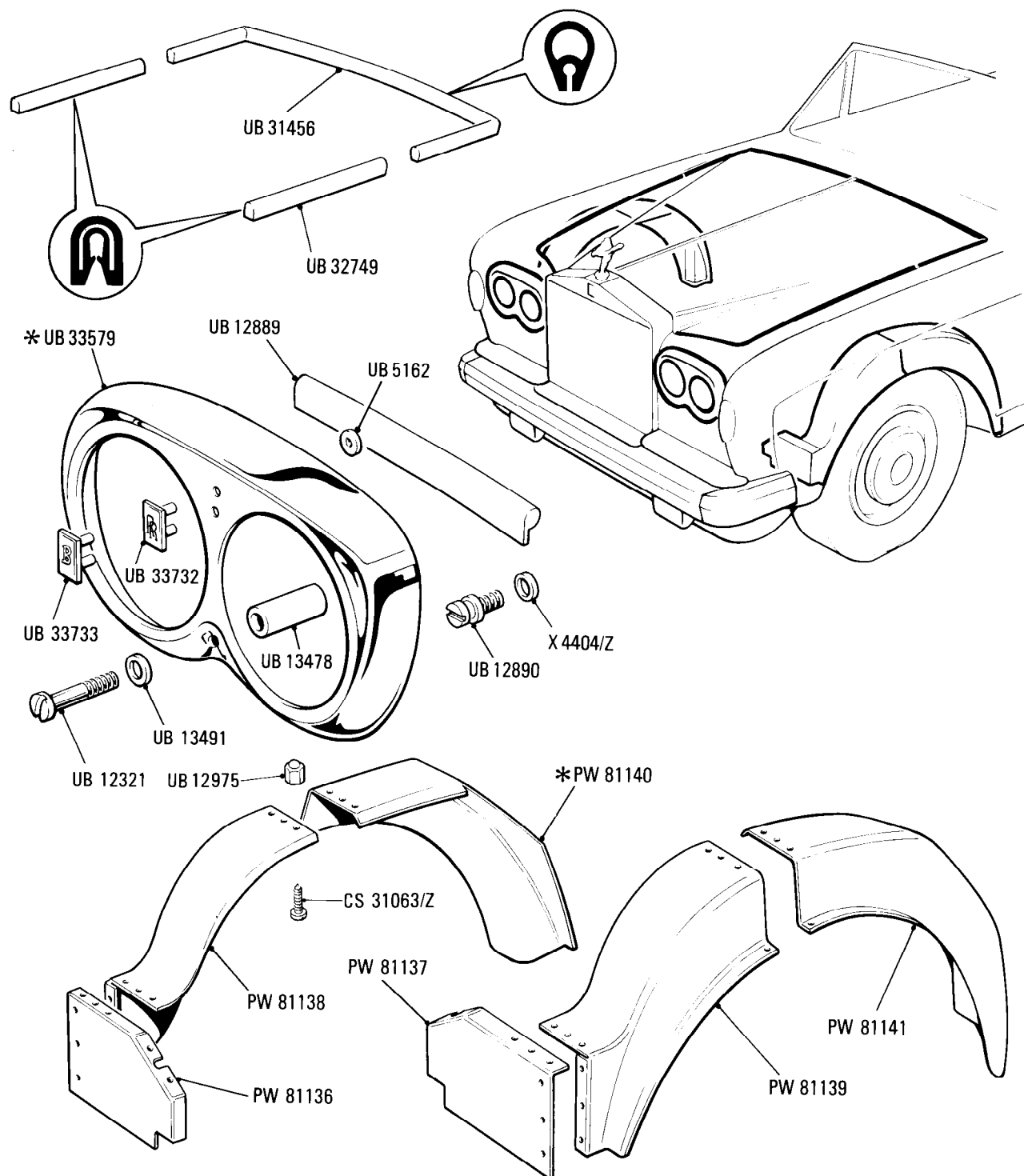

Additional Information

© Rolls-Royce Motors Limited 1991

- * UB 33579 Cars for other than N. America
 - UB 39229 Cars for N. America only
 - * PW 81142 Sealing strip to wing
 - PW 81143 Sealing strip to body
 - PW 81144 Sealing strip forward joint
 - PW 81145 Sealing strip centre joint
 - PW 81146 Sealing strip front to body
 - * All sealing strips cut from UB 33538 (Bulk Supply)
- Undersheets

- * PW 81140 Undersheet rear O/S Hirschmann Aerial
- PW 81466 Undersheet rear O/S Merlin Aerial

S10
•002•01

Rolls-Royce
Corniche
Bentley
Continental

Body
Headlamp Fairing & Undersheets

Car serial number

Corniche
SCAZD0000HCX20010 to SCAZD02A8KCX29289
Continental
SCBZD000XHCH20238 to SCBZD00A2KCH29290

Parts marked thus * refer to Additional Information below

◀ Left-hand ▶ Right-hand

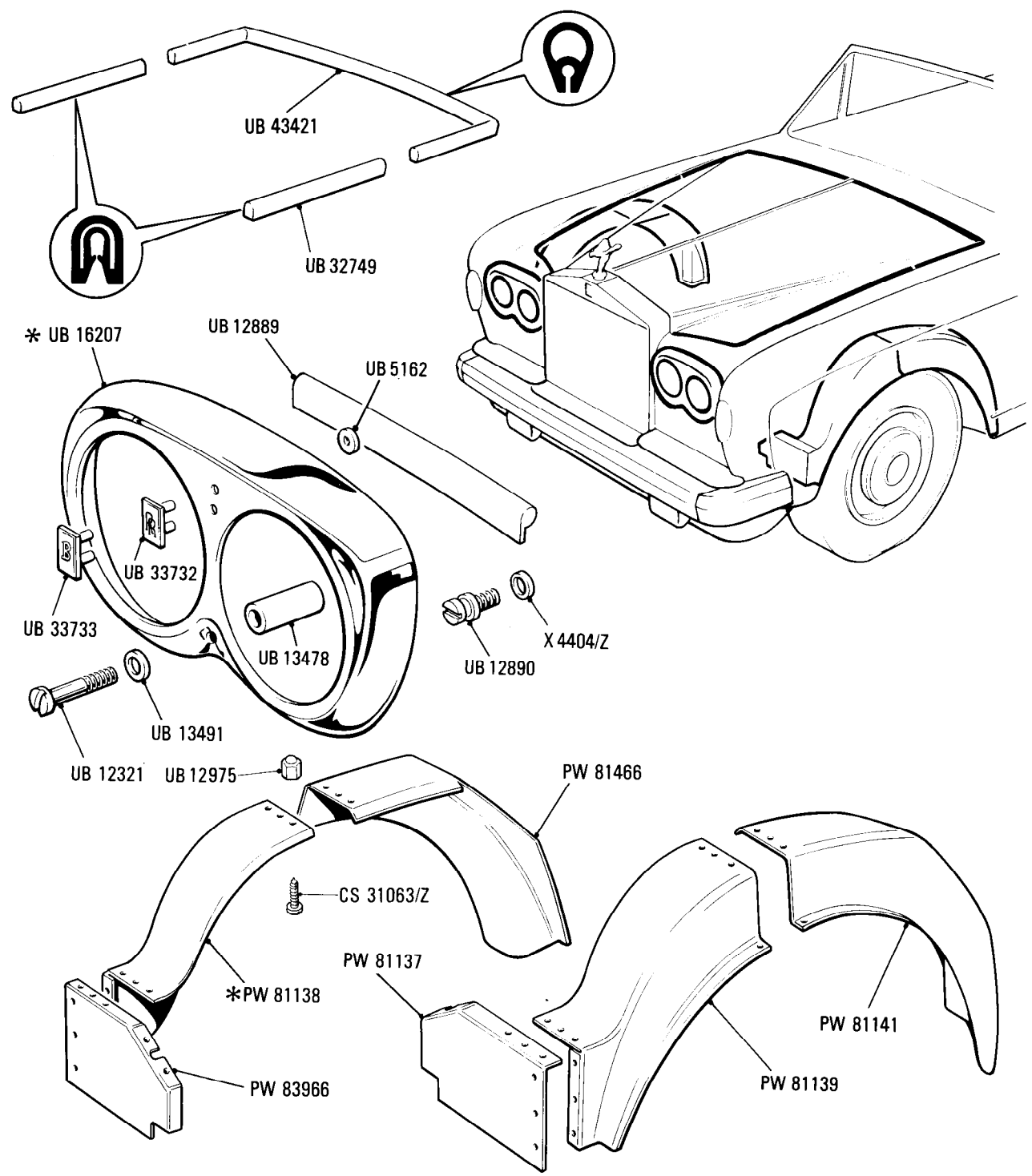

Additional Information

© Rolls-Royce Motor Cars Limited 1991

* UB 16207 Cars for O.T. N. America & Japan
UB 39229 Cars for N. America & Japan
PW 81142 Sealing strip undersheet to wing
PW 81143 Sealing strip undersheet to body
PW 81146 Sealing strip undersheet front to body
PW 33538 Bulk supply sealing strip
PW 84032 Complete undersheet R.H.
PW 80933 Complete undersheet L.H.

S11•001•0 1

Rolls-Royce
Corniche
Convertible

Car serial number

Corniche
SCAZD0006CCH05037 to SCAZD42A3FCX10081

Body
Rolls-Royce Radiator Shell & Deflector Panel

Parts marked thus * refer to Additional Information below

◀ Left-hand ▶ Right-hand

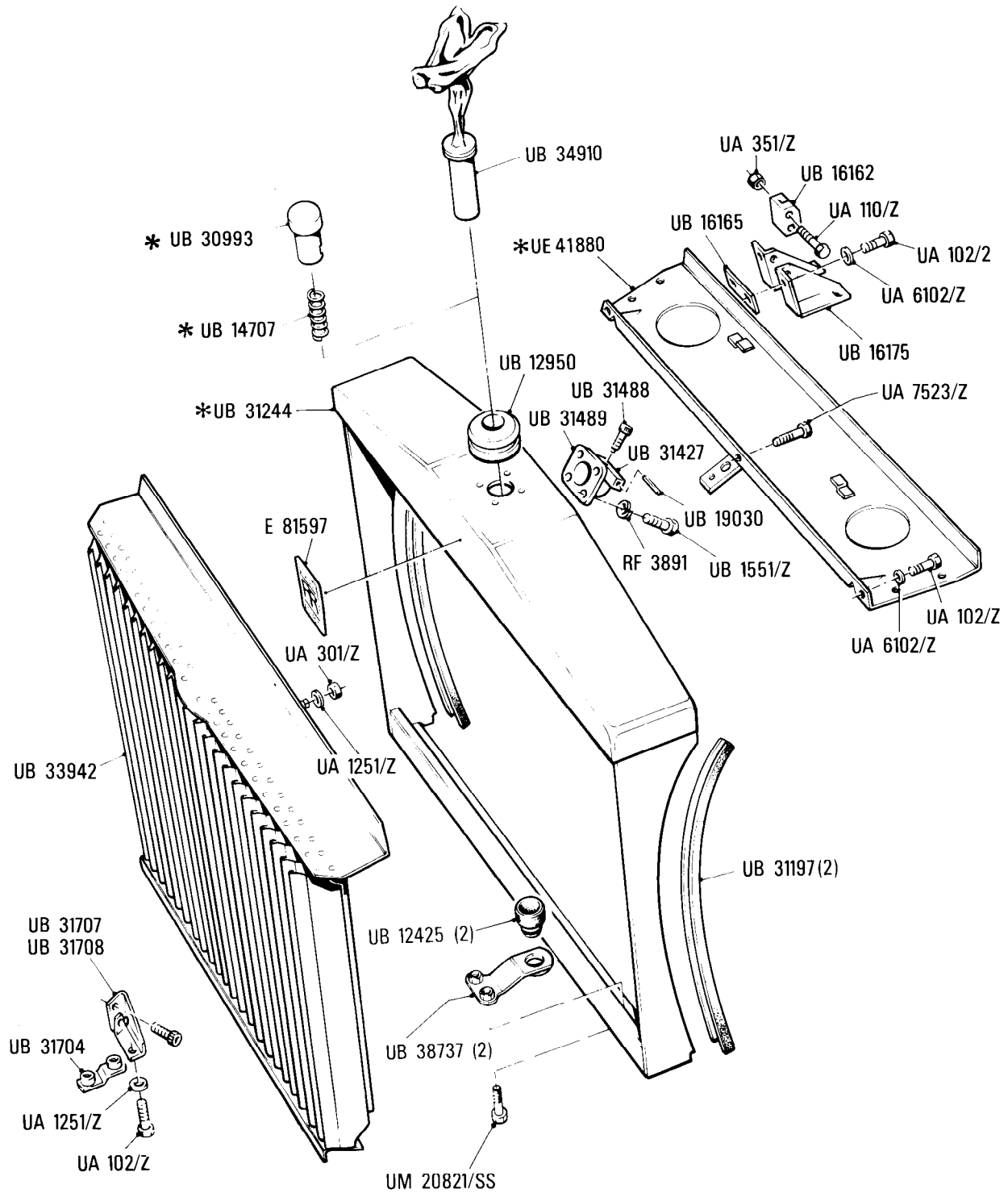

Additional Information

© Rolls-Royce Motor Cars Limited 1991

- | | |
|-----------|--|
| *UB 30993 | Cars destined for Norway, Switzerland and Sweden |
| UB 14707 | |
| *UB 31244 | Radiator shell assembly other than EEC countries |
| UB 33595 | Radiator shell assembly EEC countries only |
| *UE 41880 | Other than USA, Canada & Japan |
| UB 31007 | Cars for USA, Canada & Japan |
| UB 42559 | Without ice warning sensor bracket |
| UB 42560 | |

S11
•002•01

Rolls-Royce
Corniche
Bentley
Continental

Body
Radiator Shell & Deflector Panel

Car serial number

Corniche
SCAZD42A3FCX10081 to SCAZD42A7GCX15141
USA cars

SCAZD0000FCX10123 to SCAZD0009GCX15144
Other than USA cars

Parts marked thus * refer to Additional Information below

◁ Left-hand ▷ Right-hand

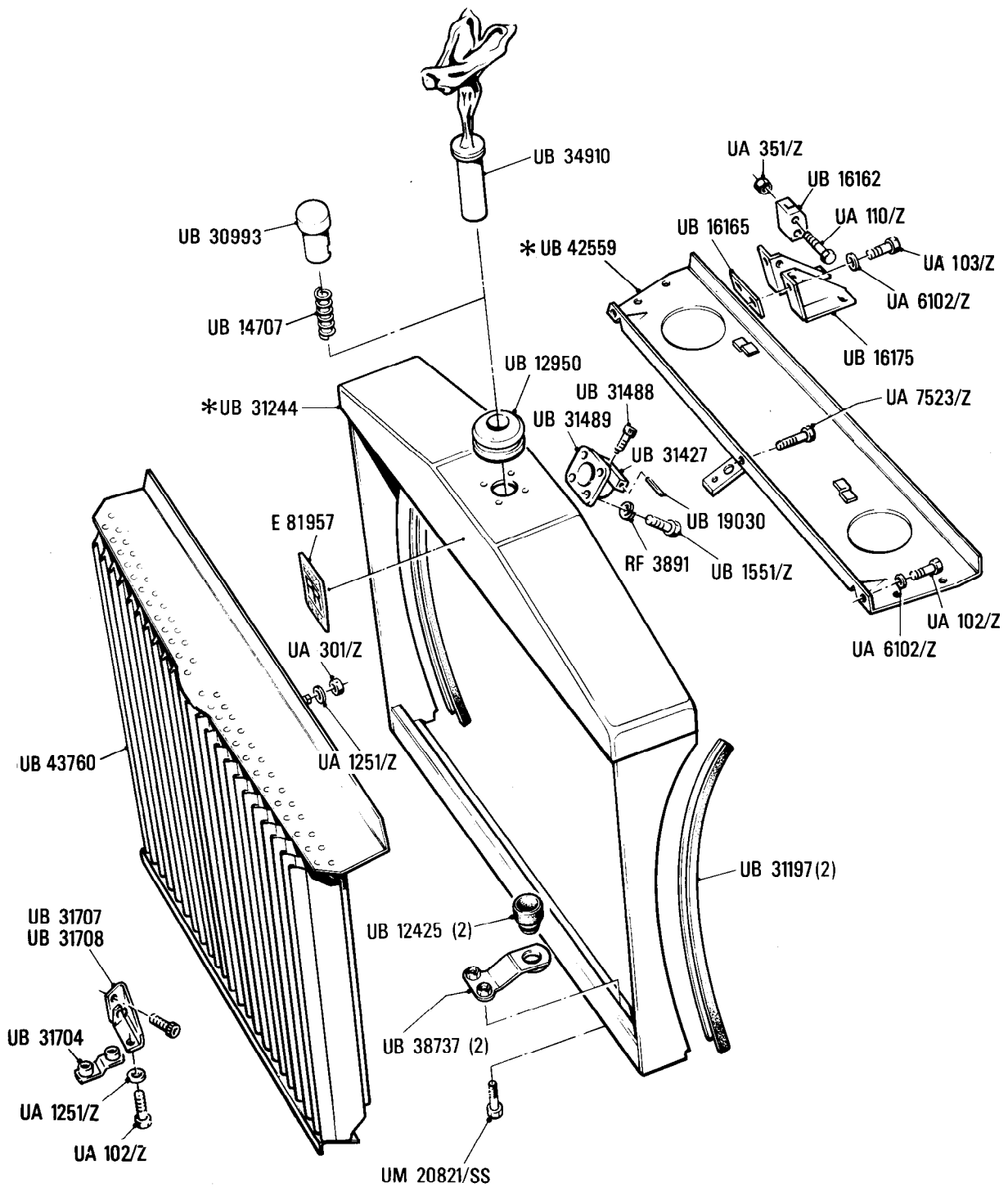

Additional Information

© Rolls-Royce Motors Limited 1984

- * UB 31244 Radiator shell O.T. EEC countries
- UB 33595 Radiator shell EEC countries
- * UB 42559 Deflector panel O.T. USA, Canada & Japan
- UB 42560 Deflector panel cars for USA, Canada & Japan

© Rolls-Royce Motor Cars Limited 1991

S11
•004•01

Rolls-Royce
Corniche
Bentley

Car serial number

Corniche
SCAZD0000HCX20010 to SCAZD02A8KCX29289

Body
Rolls-Royce Radiator Shell

Parts marked thus * refer to Additional Information below

◁ Left-hand ▷ Right-hand

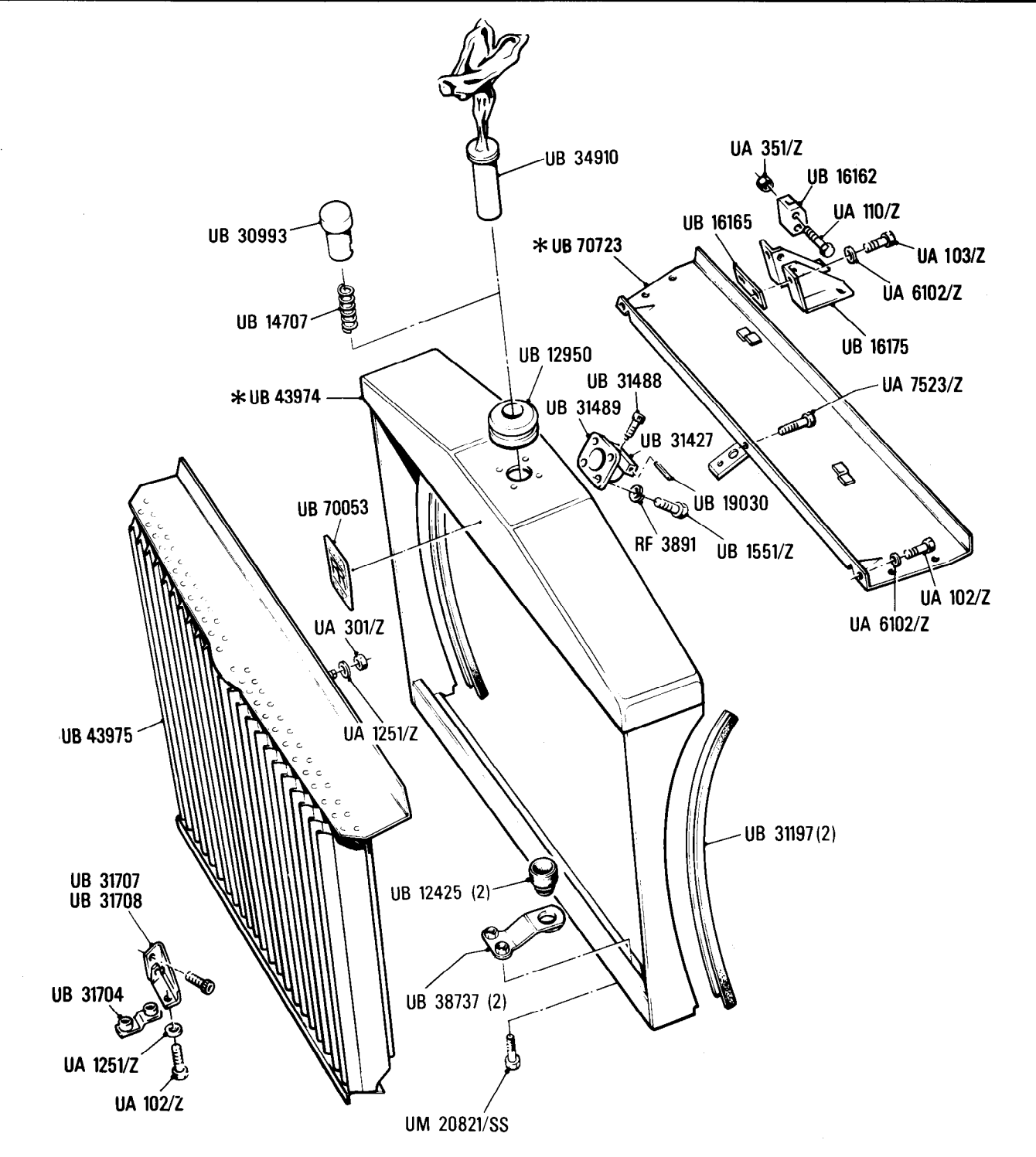

Additional Information

© Rolls-Royce Motor Cars Limited 1987

- * UB 43974 Assembly Shell European cars
- UB 43971 Assembly Shell O.T. European cars
- UB 43975 Assembly vanes European cars
- UB 43972 Assembly vanes O.T. European cars

S12•001•01

Rolls-Royce
Corniche
Convertible

Bentley
Corniche
Convertible

Body Bentley Radiator Shell

Car serial number

SCAZD0006CCH05037 to SCBZD0005ECH08901

Parts marked thus * refer to Additional Information below

◀ Left-hand ▶ Right-hand

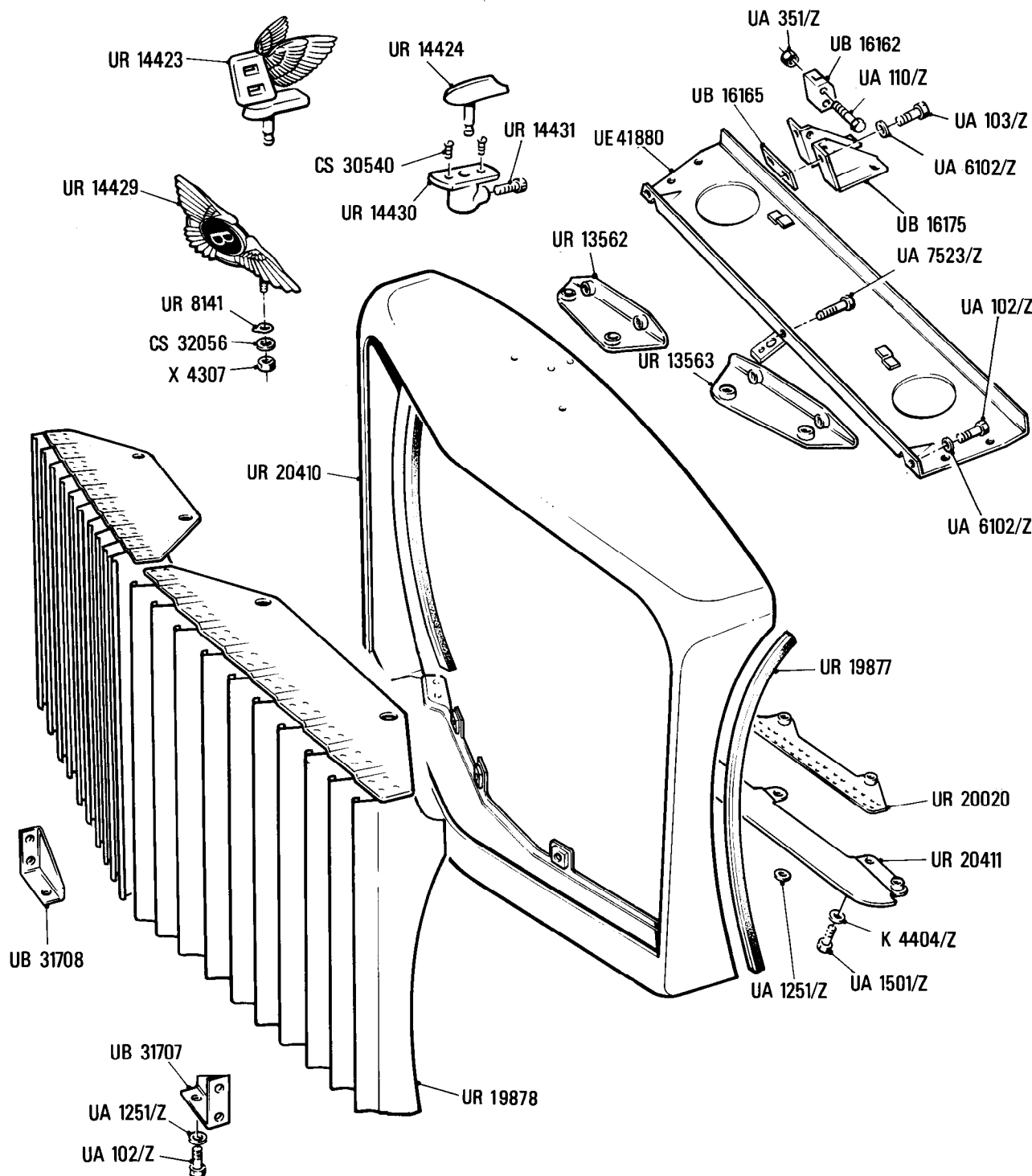

Additional Information

© Rolls-Royce Motor Cars Limited 1991

* UE 41880 Other than USA and Canada
 UB 31007 Cars to USA and Canada
 UB 42559 Other than USA, Canada and Japan
 UB 42560 Cars to USA, Canada and Japan

Without ice warning
 sensor bracket

Body
Radiator Shell

Car serial number
SCAZD0001FCH09030 to SCBZD42A2HCX16890

Parts marked thus * refer to Additional Information below

◀ Left-hand ▶ Right-hand

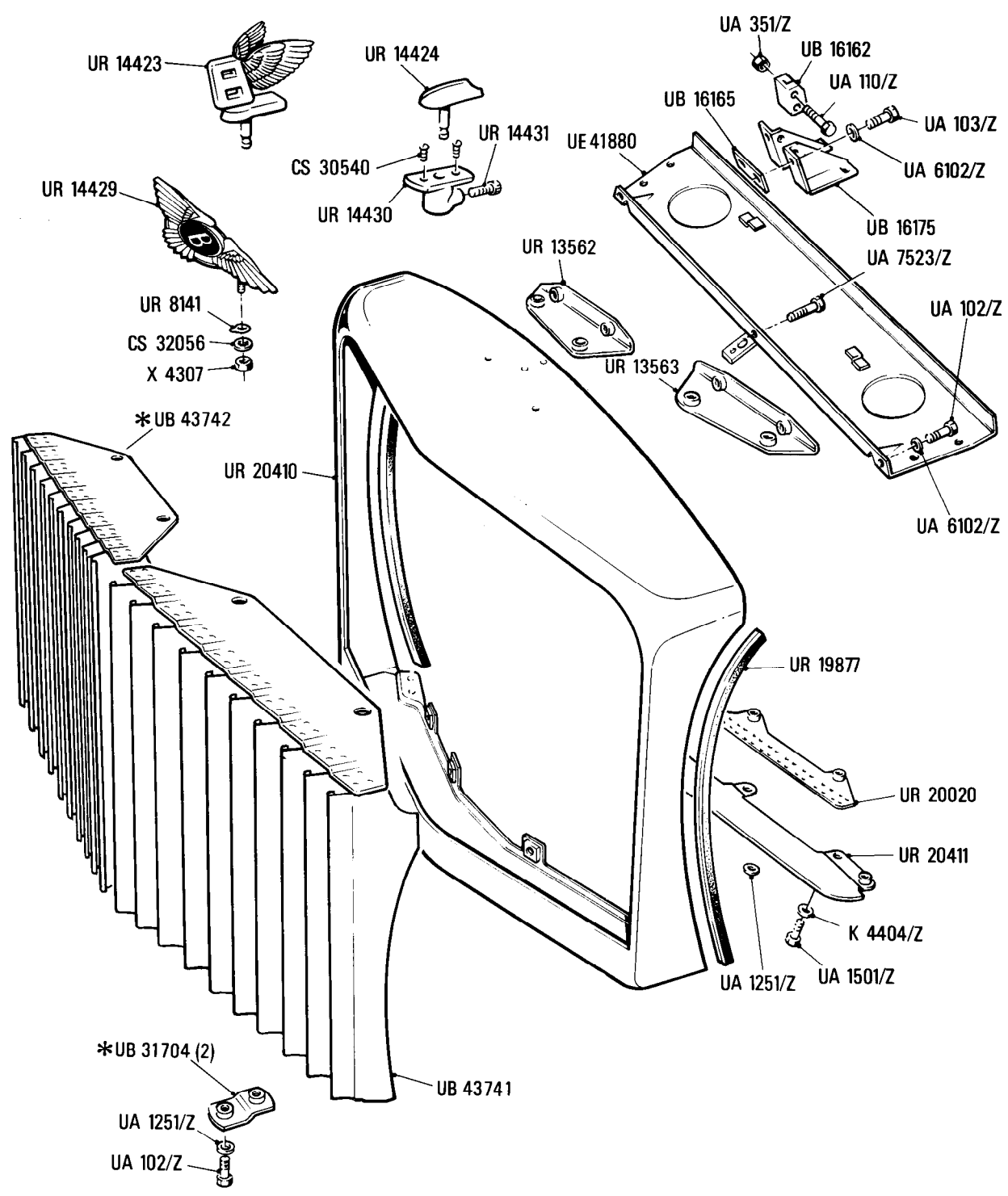

Additional Information

© Rolls-Royce Motor Cars Limited 1991

* UB 43741 To be paint primed
UB 43742 To be paint primed

S12
•003•01

Rolls-Royce
Bentley
Continental

Car serial number

SCBZD000XHCH20238 to SCBZD00A2KCH29290

Body
Bentley Radiator Shell

Parts marked thus * refer to Additional Information below

◀ Left-hand ▶ Right-hand

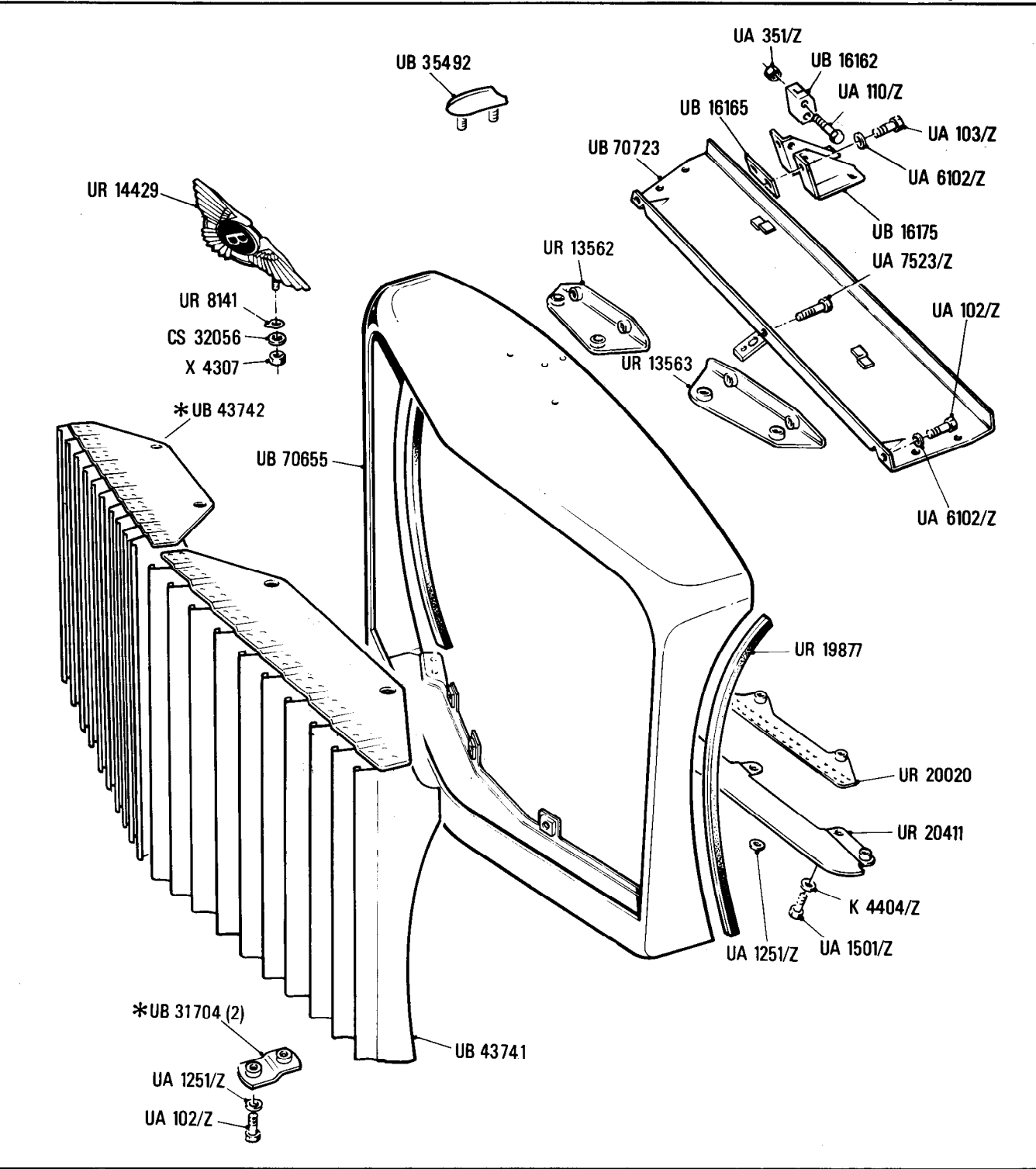

Additional Information

* UB 70654 Assembly Shell and Vanes

© Rolls-Royce Motor Cars Limited 1991

S13
•001•02

Rolls-Royce
Corniche
Convertible

Bentley
Corniche
Convertible

Body
Body Sill Fittings

Car serial number

Corniche
SCAZD0006CCH05037 to SCAZD42A5ECX09027

Parts marked thus * refer to Additional Information below

◁ Left-hand ▶ Right-hand

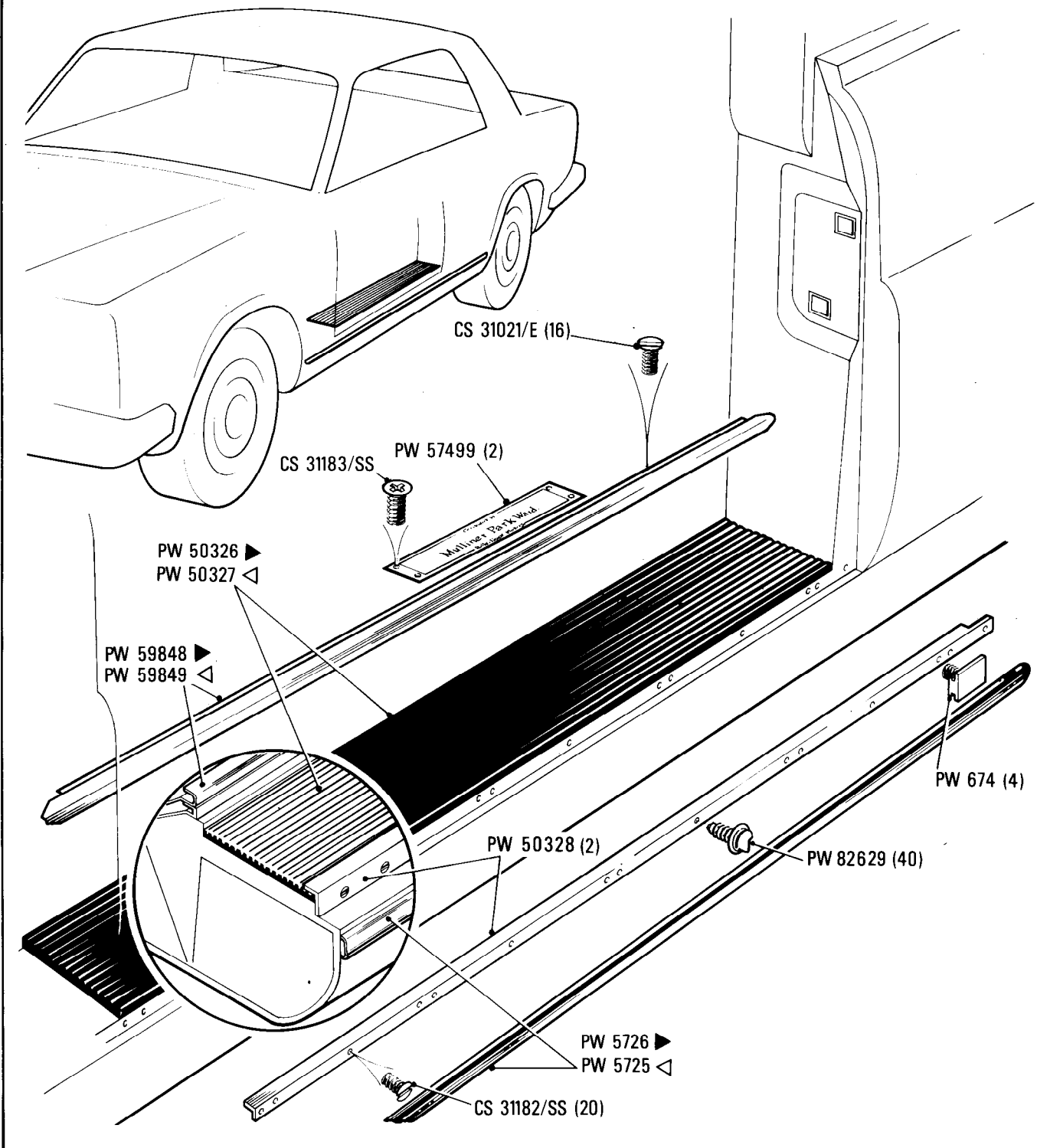

Additional Information

© Rolls-Royce Motor Cars Limited 1991

S13
•002•03

Rolls-Royce
Corniche
Bentley
Continental

Body
Sill Fittings

Car serial number

Corniche
SCAZD0001 FCX09028 to SCAZD02A8KCX29289
Continental
SCBZD0001 FCH09030 to SCBZD00A2KCH29290

Parts marked thus * refer to Additional Information below

◀ **Left-hand** ▶ **Right-hand**

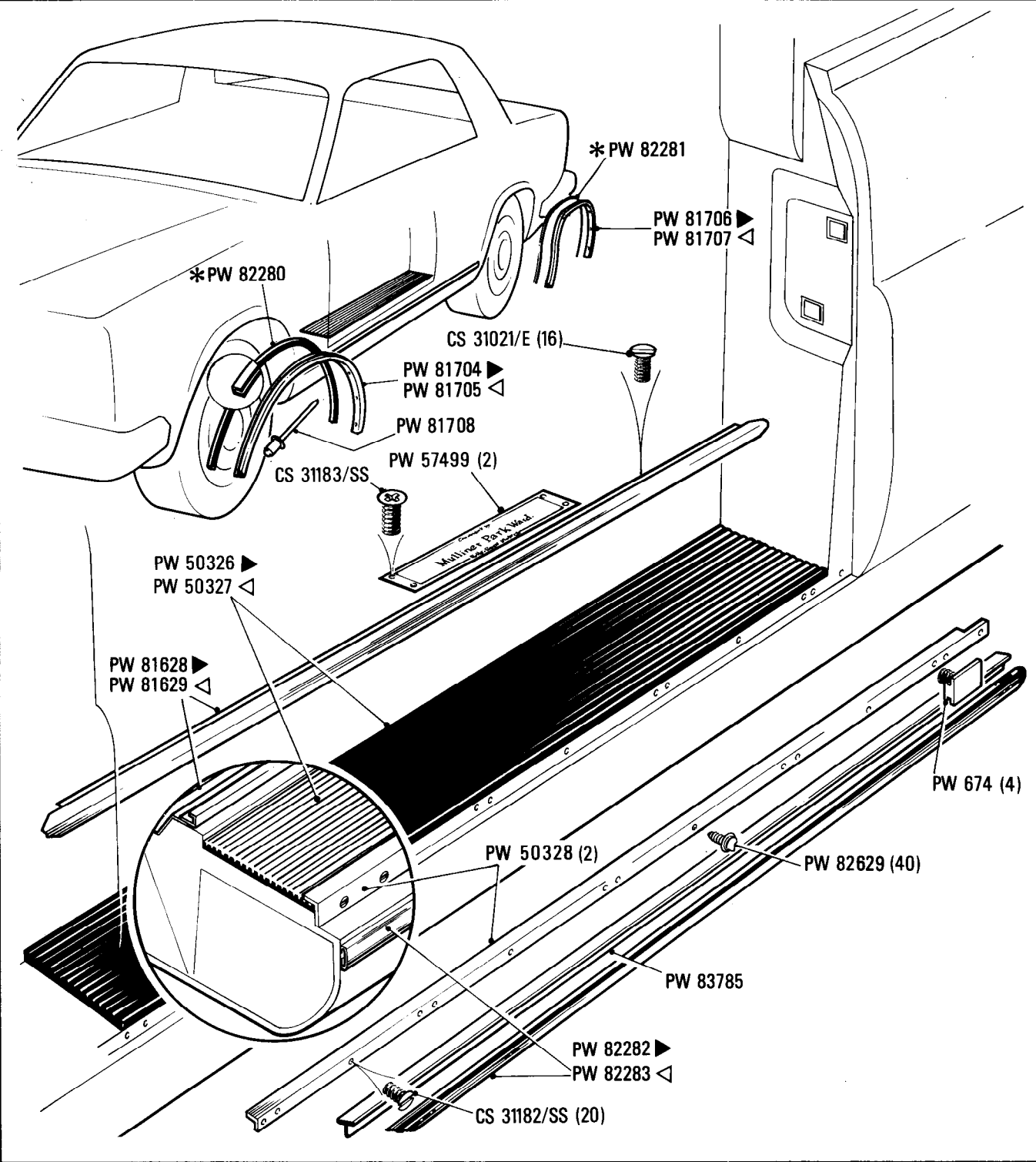

Additional Information

© Rolls-Royce Motor Cars Limited 1991

Car serial number

Corniche
SCAZD0006CCH05037 to SCAZD02A8KCX29289
Continental
SCBZD0001FCH09030 to SCBZD00A2KCH29290

Parts marked thus * refer to Additional Information below

◀ Left-hand ▶ Right-hand

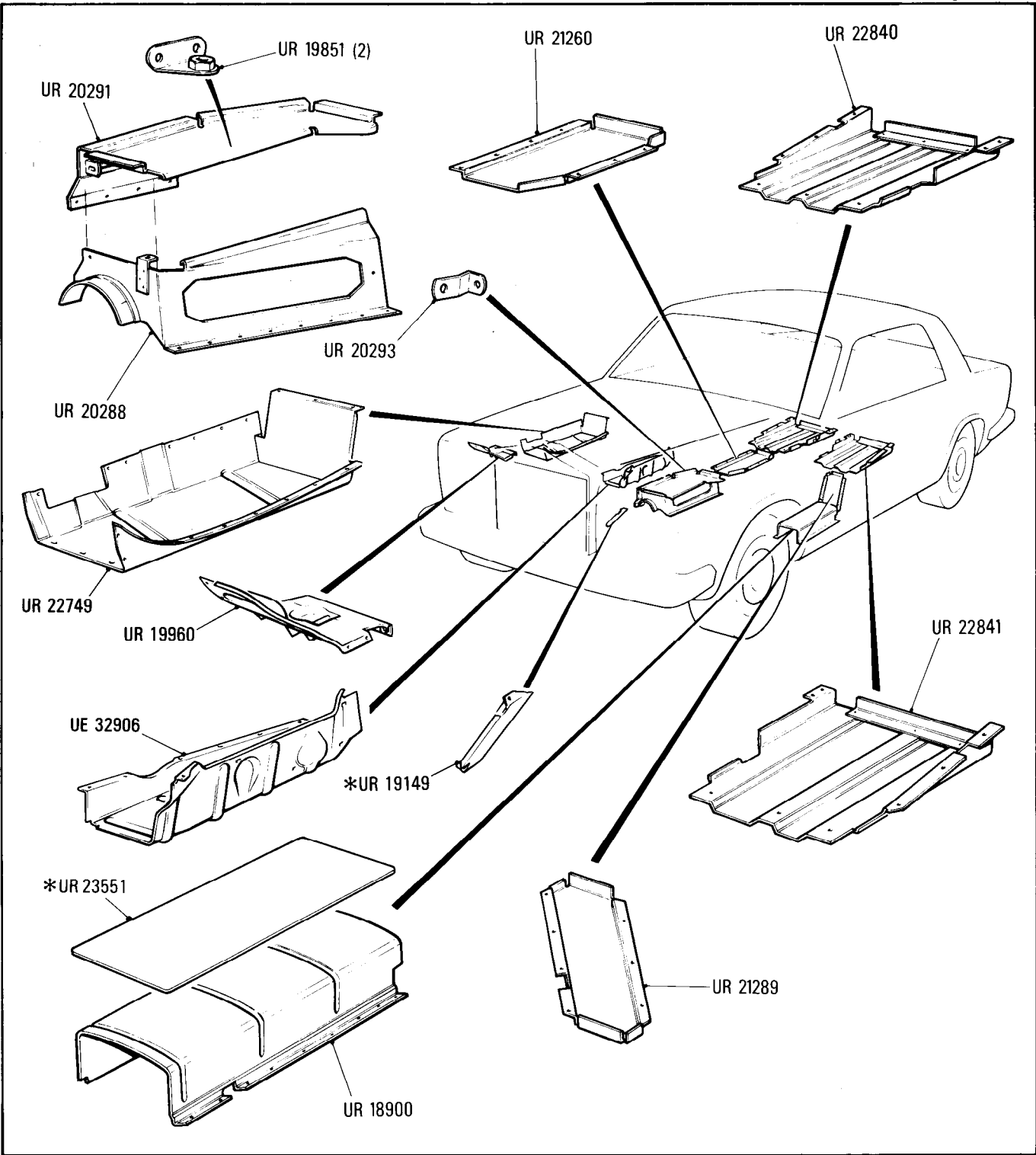

Additional Information

- * UR 19149 Heatshield Parking Brake - N. America
- * UR 23551 Heatshield N.America & Japan only
- * UR 19149 Heatshield parking brake LHD cars
- * UR 23551 Heatshield N. America & Japan only
- * UR 22749 Heatshield RHD cars O.T. RHD Japan & Australia
- * UR 70553 Heatshield RHD cars for Japan & Australia from SCAZD0000HCX20010
- * UE 32906 Heatshield LHD cars only
- * UR 19960 Heatshield RHD cars only

S15

S15•001•01

Rolls-Royce Corniche Convertible	Bentley Corniche Convertible
--	------------------------------------

Body
Spare Wheel Carrier

Car serial number

Corniche
SCAZD0006CCH05037 to SCAZD42A4HCX16968

Continental
SCBZD0001FCH09030 to SCBZD42A2HCX16890

Parts marked thus * refer to Additional Information below

◀ Left-hand ▶ Right-hand

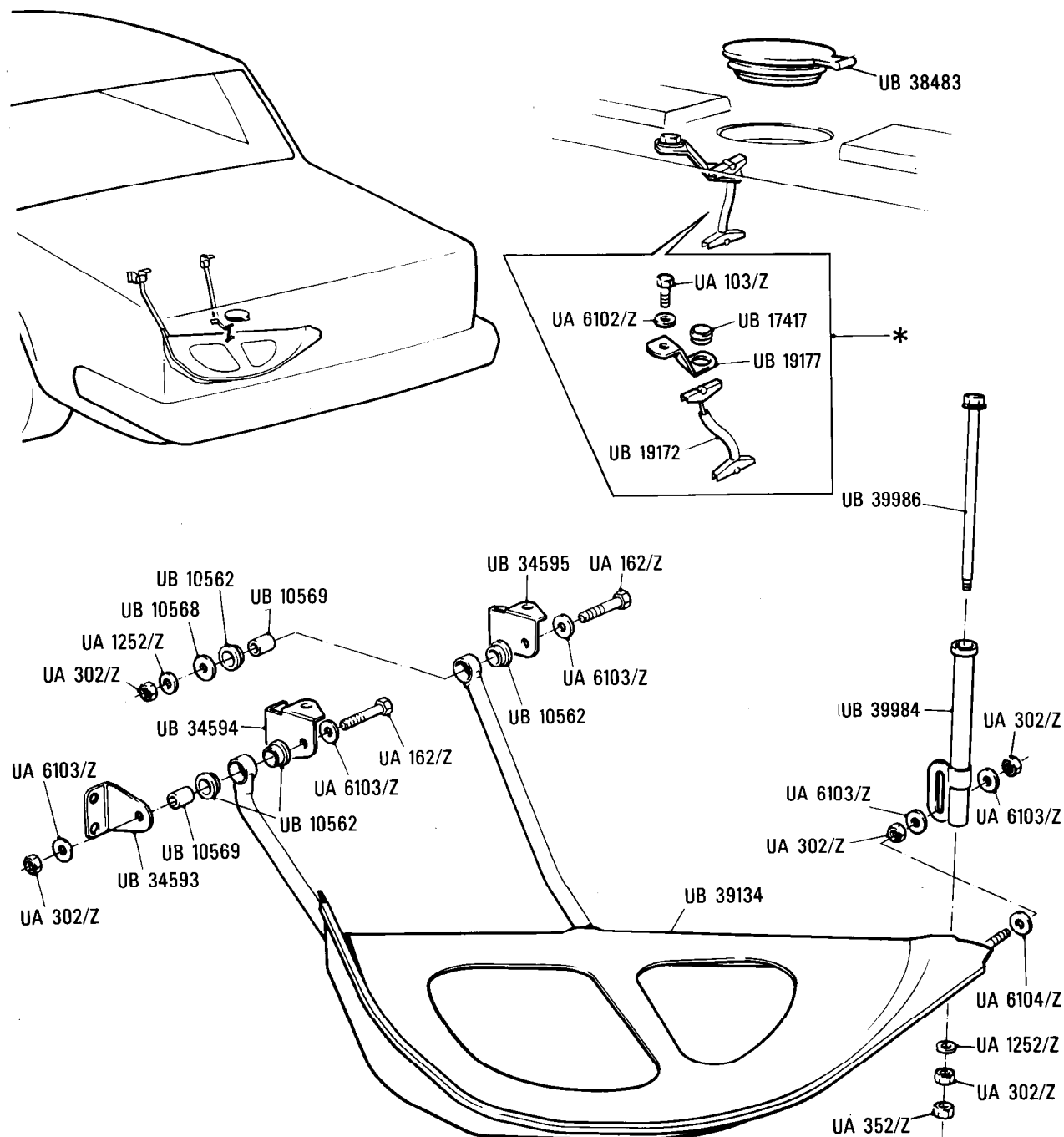

Additional Information

© Rolls-Royce Motor Cars Limited 1991

*Fitted on cars for W.Germany, France, Holland, Belgium, Luxembourg, Italy, Switzerland, Austria, Spain Portugal, (including Gibraltar and Madeira) Greece, Canary Isles.

S15
•002•01

Rolls-Royce
Corniche
Bentley

Car serial number

Corniche
SCAZD0000HCX20010 to SCAZD02A8KCX29289

Body
Spare Wheel Carrier

Parts marked thus * refer to Additional Information below

◁ Left-hand ▷ Right-hand

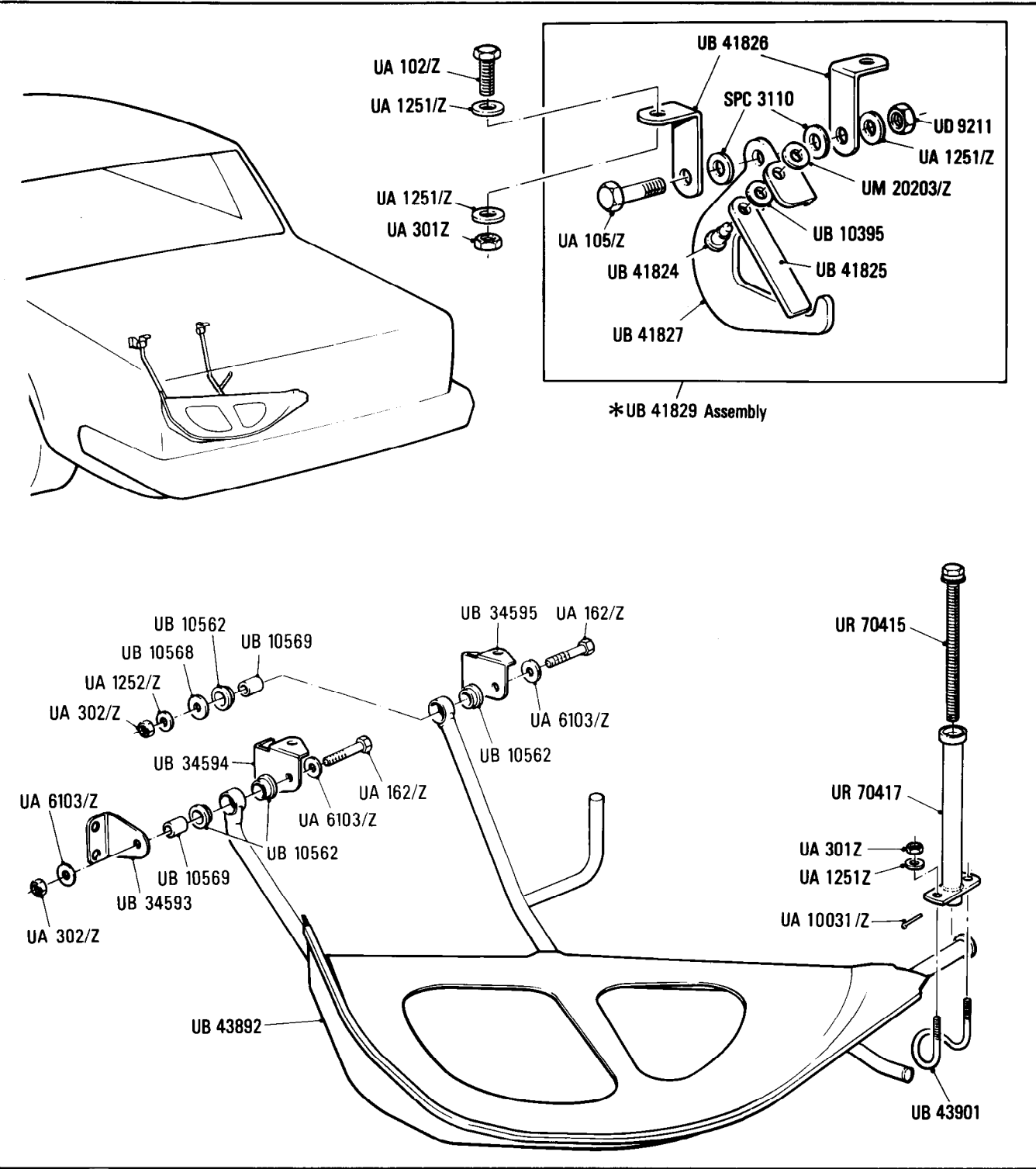

Additional Information

© Rolls-Royce Motor Cars Limited 1991

* Fitted on cars for W. Germany, France,
Holland, Belgium, Luxembourg, Italy,
Switzerland, Austria, Spain, Portugal,
(including Gibraltar & Madeira) Greece
& Canary Isles.

S15
•003•01

Rolls-Royce

Bentley
Continental

Body
Spare Wheel Carrier

Car serial number

Continental
SCBZD000XHCH20238 to SCBZD00A2KCH29290

Parts marked thus * refer to Additional Information below

◀ Left-hand ▶ Right-hand

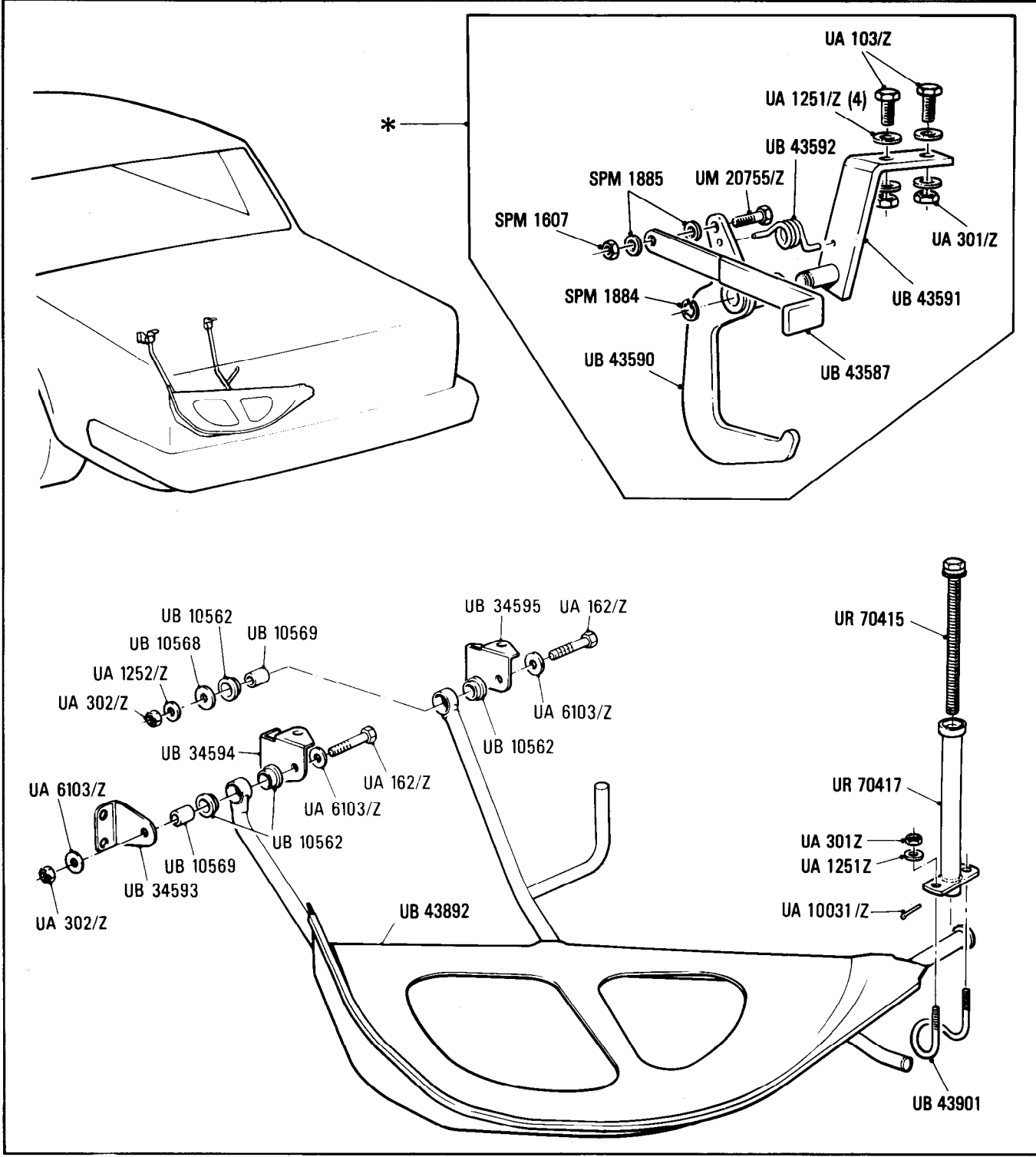

Additional Information

© Rolls-Royce Motor Cars Limited 1991

* Fitted on cars for W. Germany, France, Holland,
Belgium, Luxembourg, Italy, Switzerland, Austria,
Spain, Portugal, (including Gibraltar & Madeira)
Greece & Canary Isles

S16
•001•02

Rolls-Royce	Bentley
Corniche	Corniche
Convertible	Convertible

Body
Front Bumper Other Than N.America

Car serial number

Corniche
SCAZD0006CCH05037 to SCAZD0006FCX10370

Continental
SCBZD0001FCH09030 to SCBZD42A9FCX10372

Parts marked thus * refer to Additional Information below

◀ Left-hand ▶ Right-hand

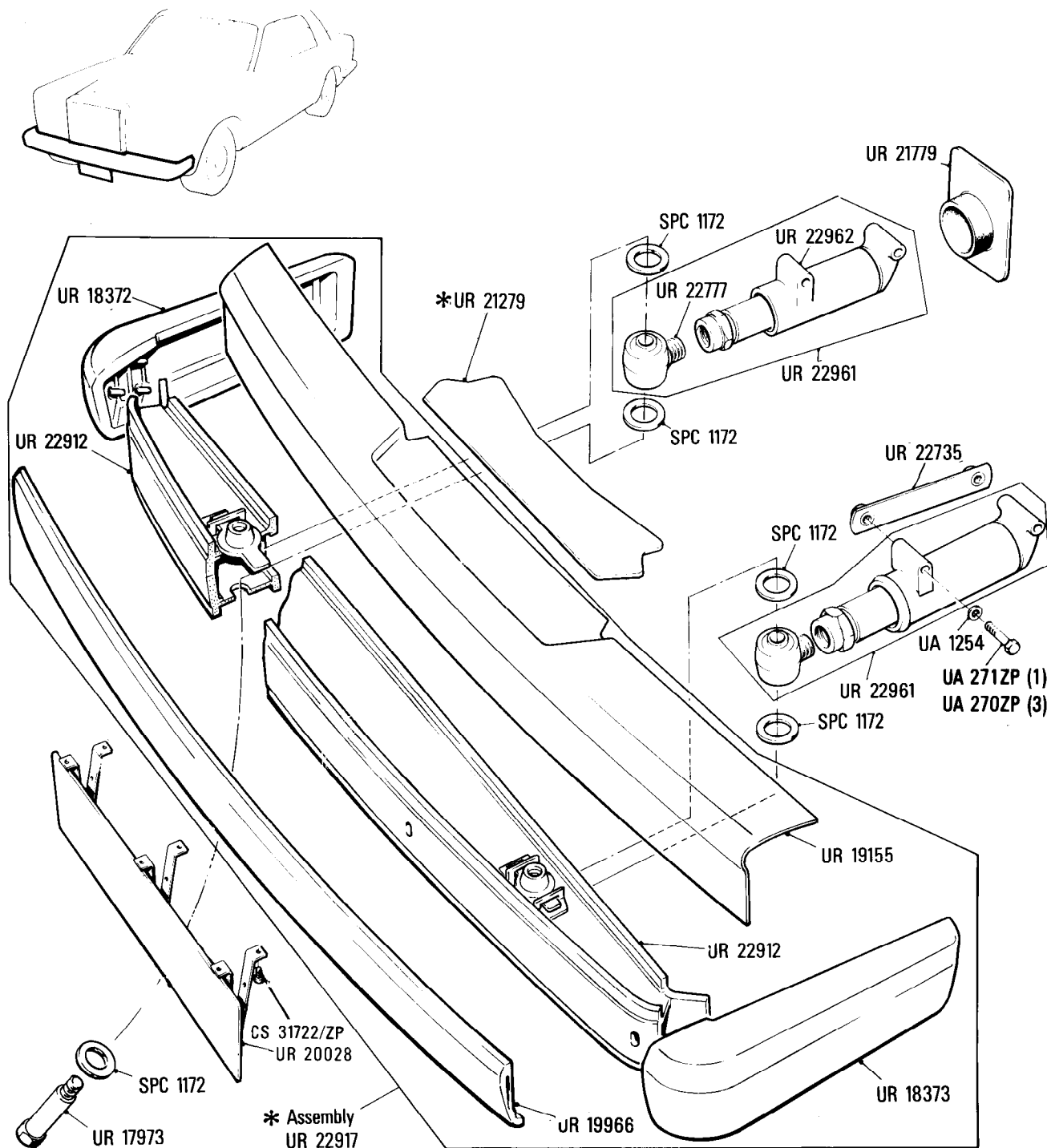

Additional Information

© Rolls-Royce Motor Cars Limited 1991

- *UR 22917 Assembly Bumper other than N.America and W.Germany (Rolls-Royce)
- UR 22918 Assembly Bumper other than N.America and W.Germany (Bentley)
- UR 22915 Assembly Bumper W.Germany only (Rolls-Royce)
- UR 22916 Assembly Bumper W.Germany only (Bentley)
- *UR 19155 Finisher (Rolls-Royce)
- UR 20416 Finisher (Bentley)
- *UR 21279 Assembly filler panel (Bentley only)

S16
•002•02

Rolls-Royce
Corniche

Bentley
Continental

Body
Front Bumper O.T.N. America

Car serial number

Corniche
SCAZD42A5GCX13162 to SCAZD0003GCH16955

Continental
SCBZD0004GCH14112 to SCBZD0000GCH16035

Parts marked thus * refer to Additional Information below

◀ Left-hand ▶ Right-hand

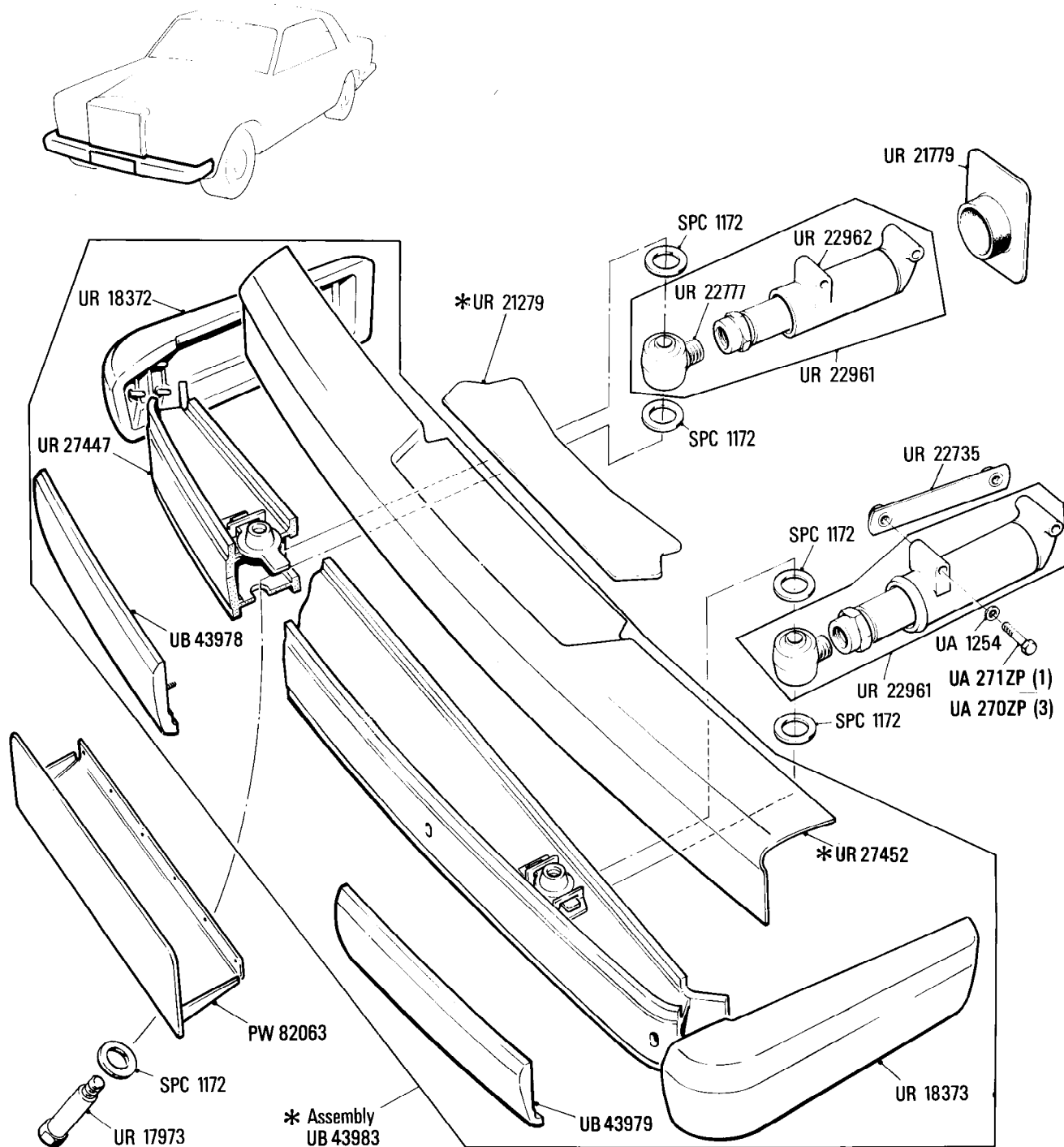

Additional Information

© Rolls-Royce Motor Cars Limited 1991

*UB 43983 Complete bumper Rolls-Royce
UB 43984 Complete bumper Bentley

UR 27452 Finisher Rolls-Royce
UR 27454 Finisher Bentley
UR 21279 Bentley only

- * UB 70795 Assembly bumper Rolls-Royce
- * UB 70796 Assembly bumper Bentley
- * UR 27452 Finisher Rolls-Royce
- * UR 27454 Finisher Bentley
- * UR 21279 Bentley only

17
S17-001-02

Rolls-Royce Corniche Convertible	Bentley Corniche Convertible
--	------------------------------------

Body
Front Bumper N.America only

Car serial number

Corniche
SCAZD0006CCH05037 to SCAZD42A8FCX10366

Continental
SCBZD42A6FCX10331 to SCBZD42A9FCX10372

Parts marked thus * refer to Additional Information below

◀ Left-hand ▶ Right-hand

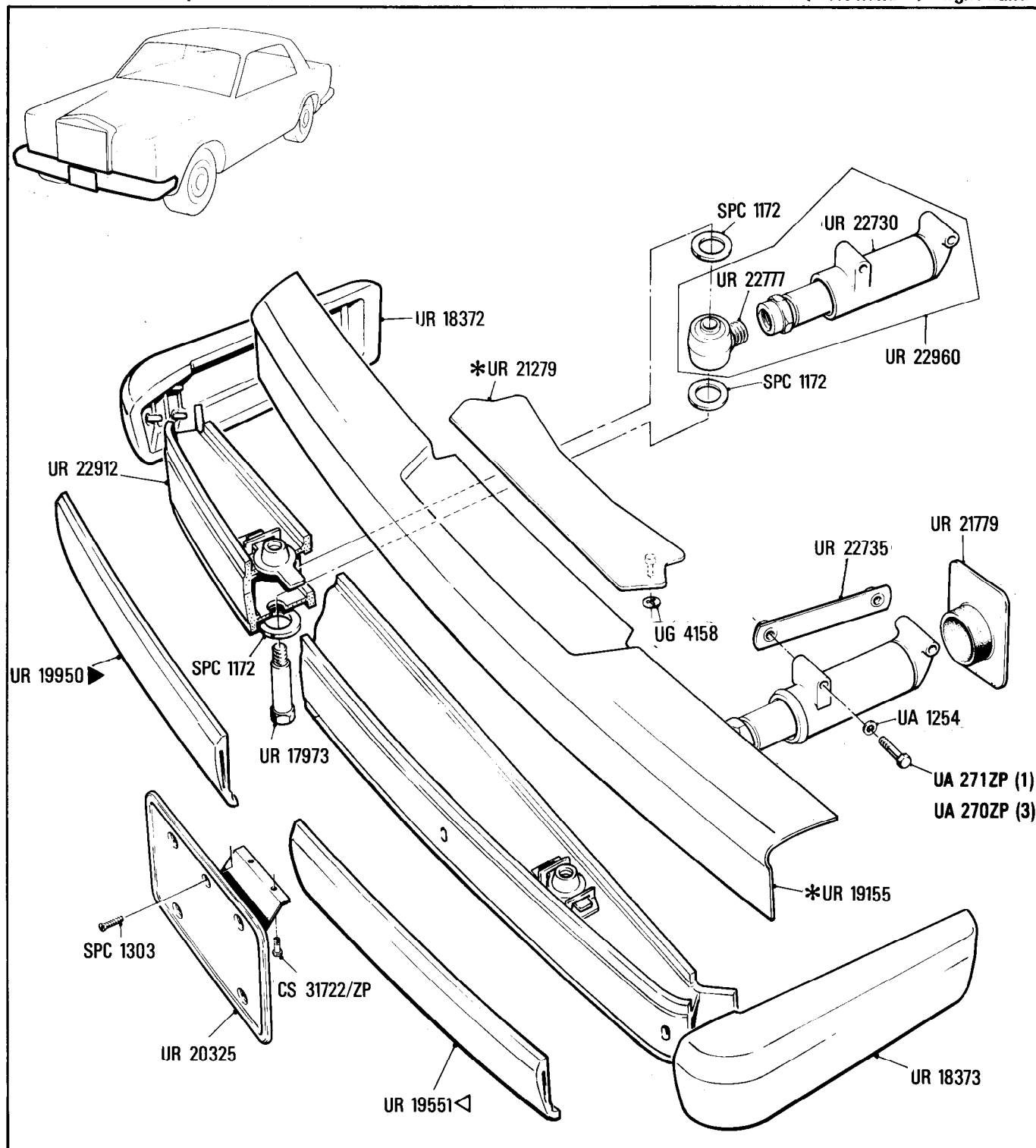

Additional Information

© Rolls-Royce Motor Cars Limited 1991

*UR 22919 Complete Bumper Assembly Rolls-Royce
UR 22920 Complete Bumper Assembly Bentley

*UR 21279 Bentley only

*UR 19155 Finisher Rolls-Royce
UR 20416 Finisher Bentley

Body
Front Bumper

Car serial number

Corniche
SCAZD42A7FCX10164 to SCAZD42A7HCX16968

Continental
SCBZD0002FCH10168 to SCBZD42A2HCX16890

Parts marked thus * refer to Additional Information below

◁ Left-hand ▷ Right-hand

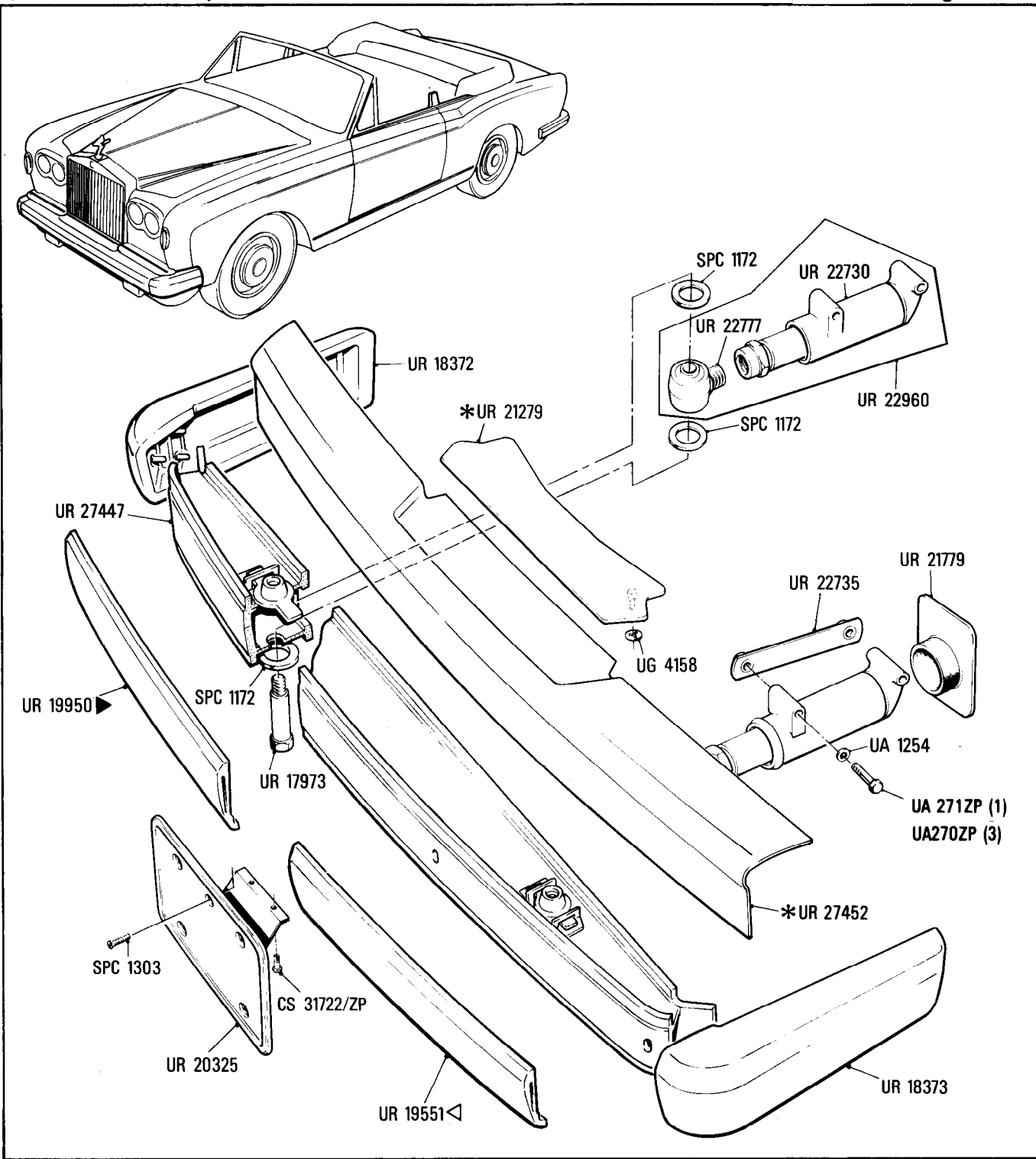

Additional Information

© Rolls-Royce Motor Cars Limited 1991

- * UB 43999 Bumper bar Rolls-Royce
- UB 43998 Bumper bar Bentley
- * UR 21279 Bentley only

Car serial number

Corniche
SCAZD02A5HCX20011 to SCAZD02AXDCX29262

Continental
SCBZD02A7HCX20314 to SCBZD02A5KCX29259

Parts marked thus * refer to Additional Information below

◁ Left-hand ▷ Right-hand

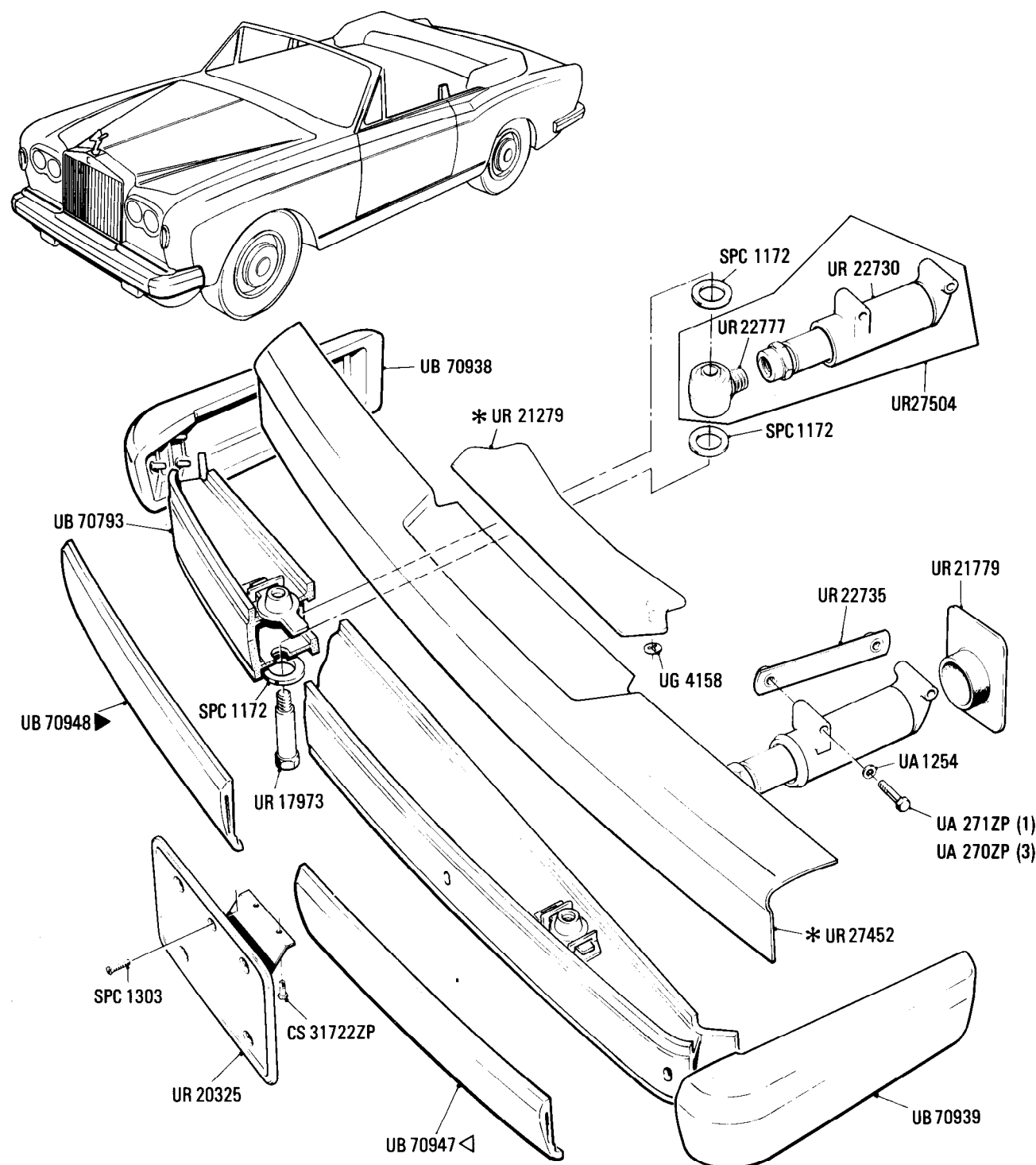

Additional Information

* UB 70791 Complete bumper Rolls-Royce
UB 70792 Complete bumper Bentley

© Rolls-Royce Motor Cars Limited 1991

S18-001-01

Rolls-Royce	Bentley
Corniche	Corniche
Convertible	Convertible

Body
Rear Bumper Other Than N.America

Car serial number

Corniche
SCAZD0006CCH05037 to SCAZD0008FCX10371

Continental
SCBZD0001FCH09030 to SCBZD0001FCH10324

Parts marked thus * refer to Additional Information below

◁ Left-hand ▷ Right-hand

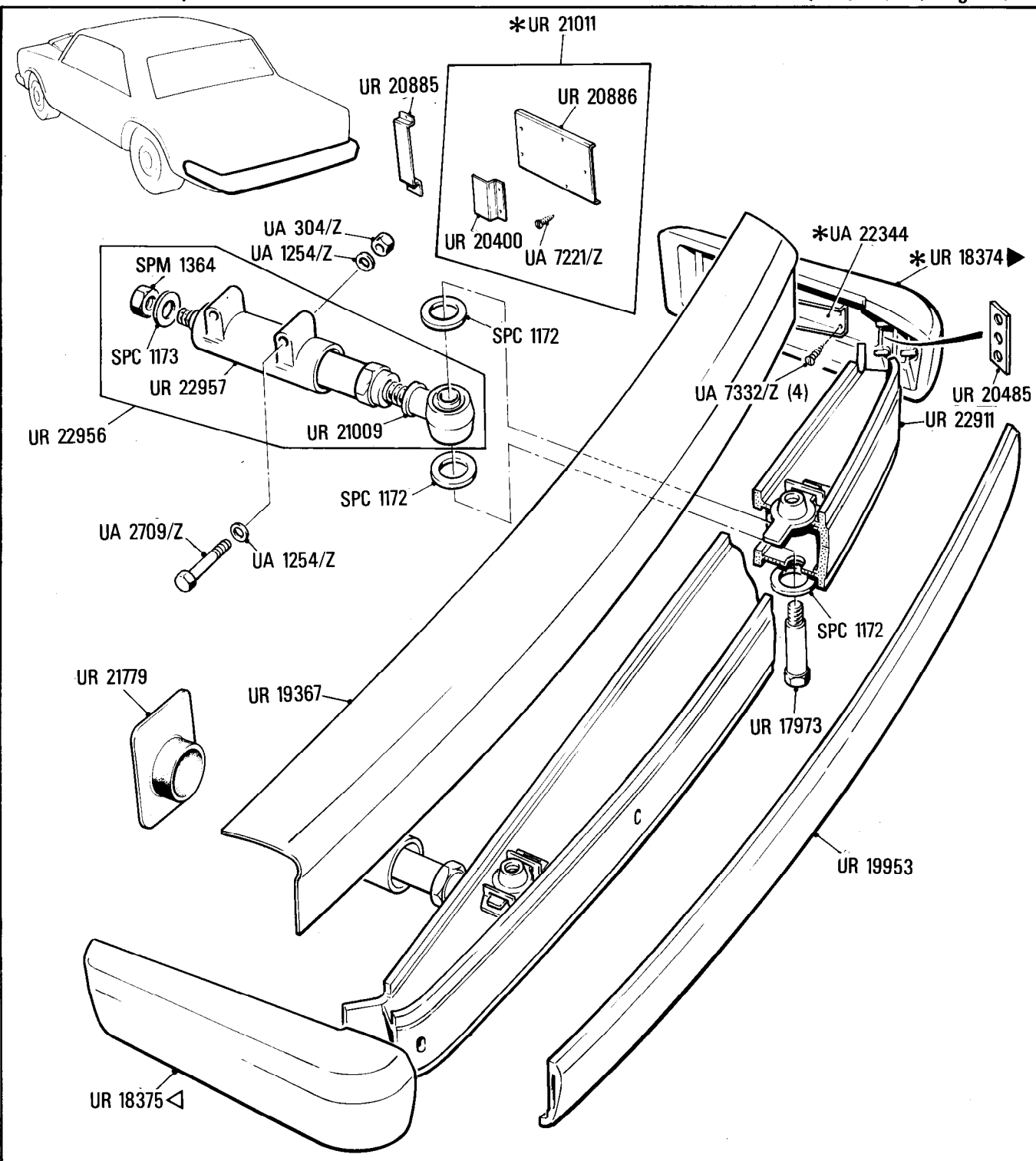
**Additional Information**

© Rolls-Royce Motor Cars Limited 1991

- *UR 22913 Assembly Bumper other than N.America and Japan
- UR 22914 Assembly Bumper Japan only
- *UR 18374 Side moulding side other than N.America and Japan
- UR 18375 Side moulding other than N.America and Japan
- UR 20477 Side moulding Japan only
- UR 20478 Side moulding Japan only
- *UR 21011 Japan only
- *UR 22344 Part of assembly UR 18374-5

S18
•002•01

Rolls-Royce
Corniche
Bentley
Continental

Car serial number

Corniche
SCAZD0002GCX14109 to SCAZD0003GCH16955
Continental
SCBZD0004GCH14112 to SCBZD0000GCH16035

Body
Rear Bumper Other than N. America & Japan

Parts marked thus * refer to Additional Information below

◁ Left-hand ▷ Right-hand

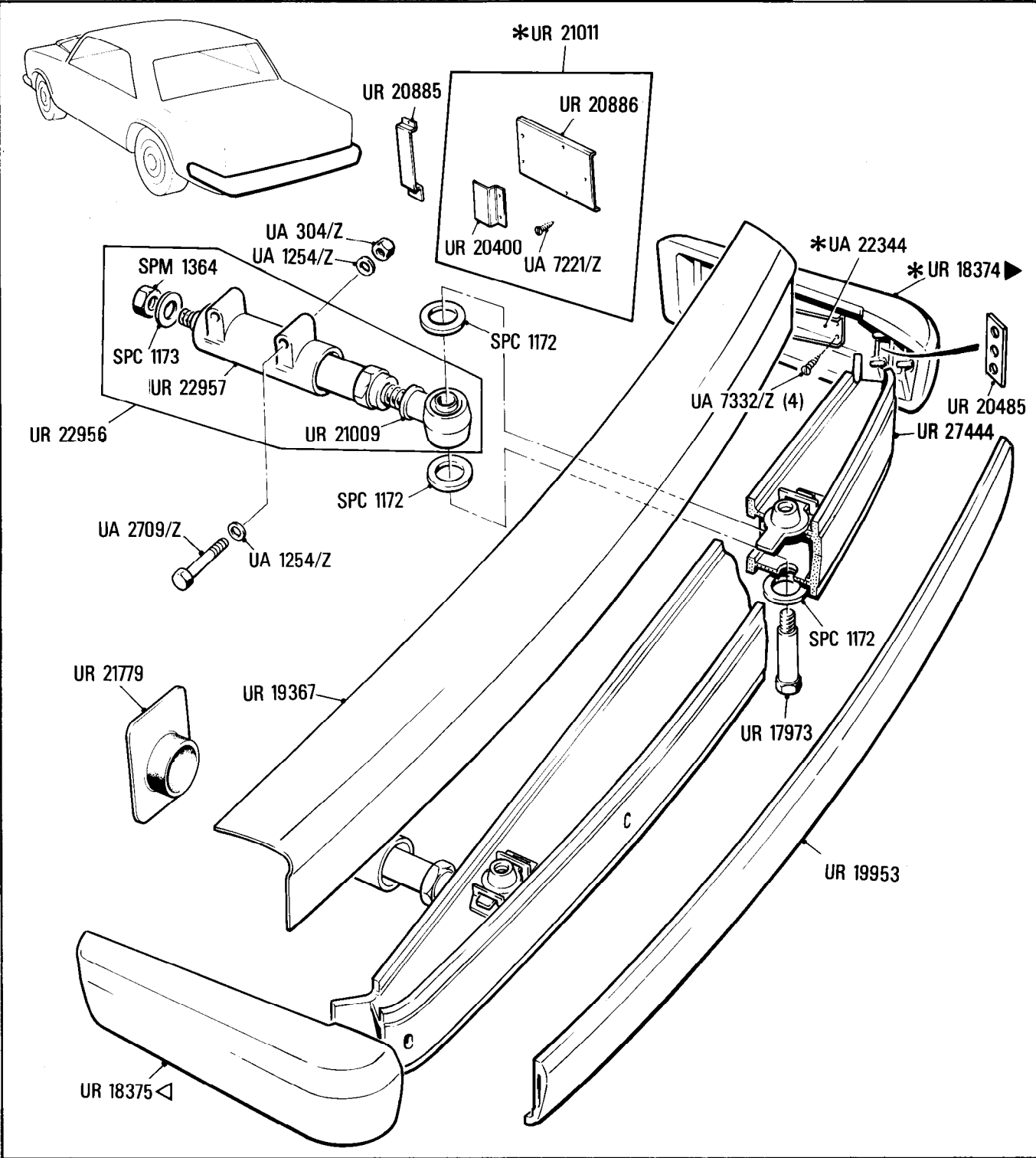

Additional Information

© Rolls-Royce Motor Cars Limited 1991

*UR 27443 Complete rear bumper

S18
•003•01

Rolls-Royce
Corniche
Bentley
Continental

Car serial number

Corniche
SCAZD0000HCX20010 to SCAZD02A8KCX29289
Continental
SCBZD000XHCH20238 to SCBZD00A2KCH29290

Body
Rear Bumper All Countries

Parts marked thus * refer to Additional Information below

◁ Left-hand ▷ Right-hand

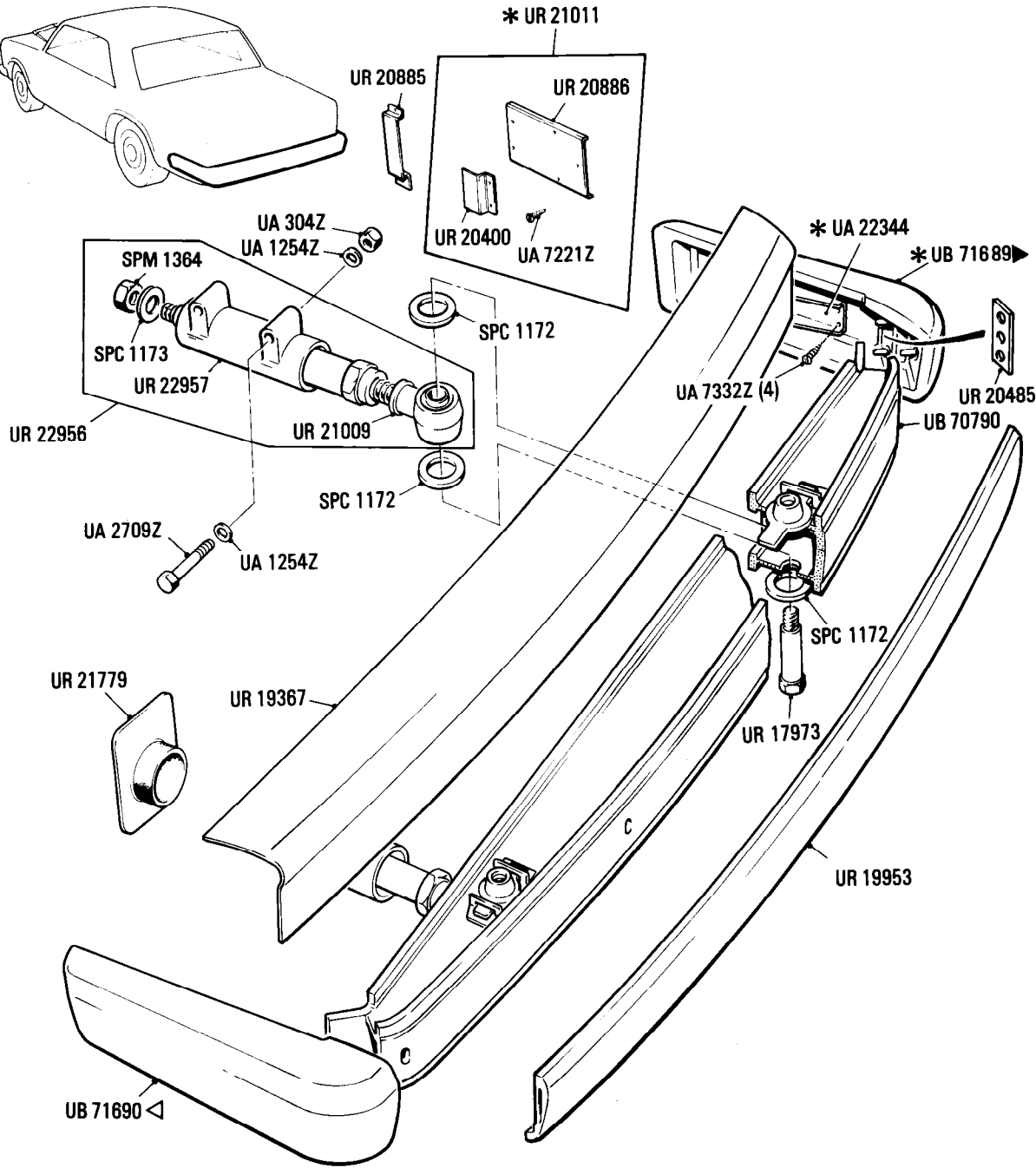

Additional Information

* UB 70794 Complete bumper all countries

© Rolls-Royce Motor Cars Limited 1991

Rolls-Royce	Bentley
Corniche	Corniche
Convertible	Convertible

Body
Rear Bumper N.America Only

Parts marked thus * refer to Additional Information below

◀ Left-hand ▶ Right-hand

Corniche
SCAZD0006CCH05037 to SCAZD42A8FCX10366

Continental
SCBZD42A9FCX10128 to SCBZD42A9FCX10372

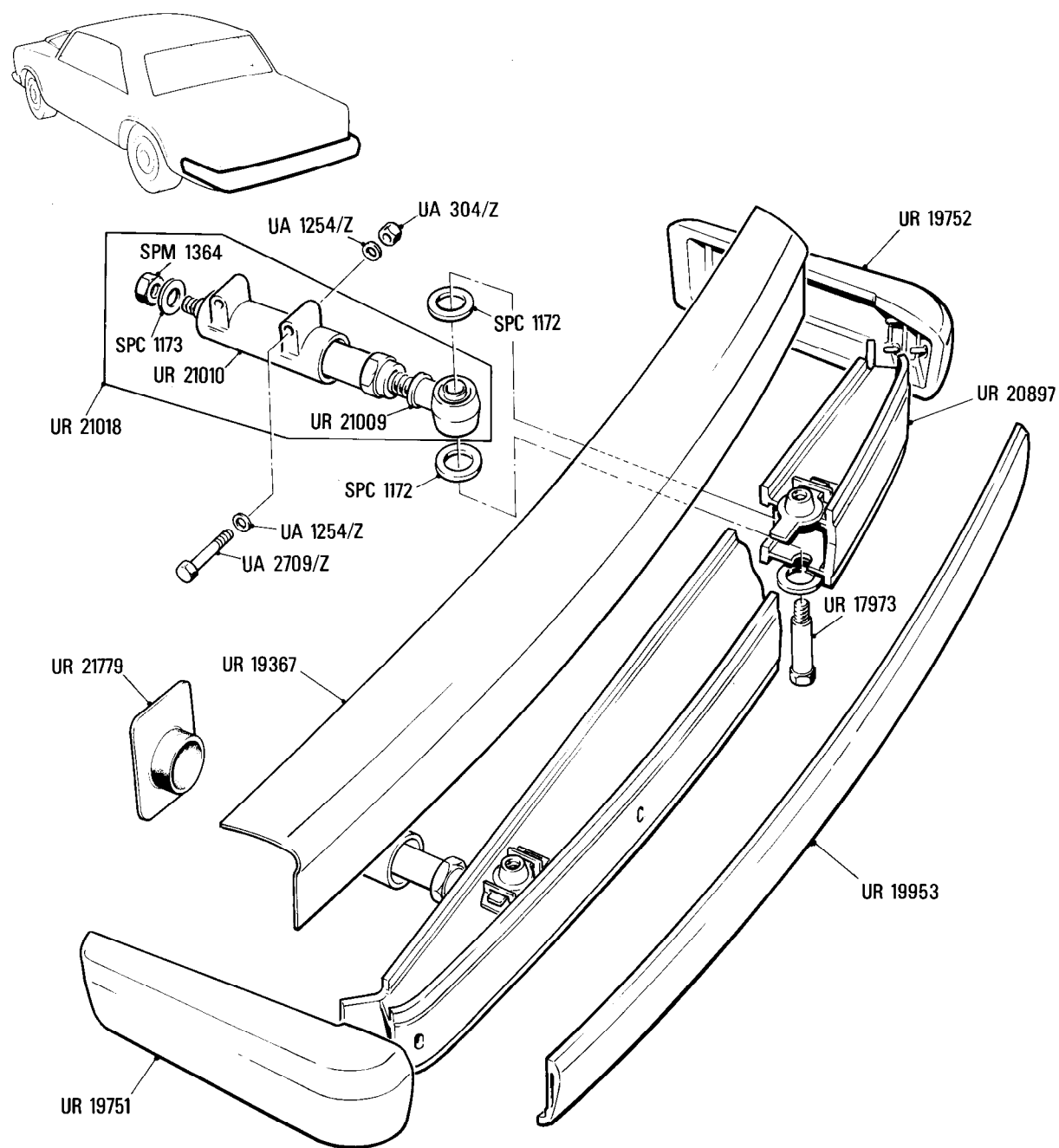

Additional Information

© Rolls-Royce Motor Cars Limited 1991

***UR 20896 Complete Bumper Assembly**

S19
•002•02

Rolls-Royce
Corniche
Bentley
Continental

Car serial number

Corniche/Continental
SCAZD42A5GCX13162, SCAZD00A3KCK25167,
SCAZD00A2KCK25429, SCAZD00A1KCK29105,
SCAZD00A5KCK29141, SCBZD00A6KCK29046
to SCAZD02AXKCX29262

Body
Rear Bumper, N. America, Japan & Middle East

Parts marked thus * refer to Additional Information below ◀ Left-hand ▶ Right-hand

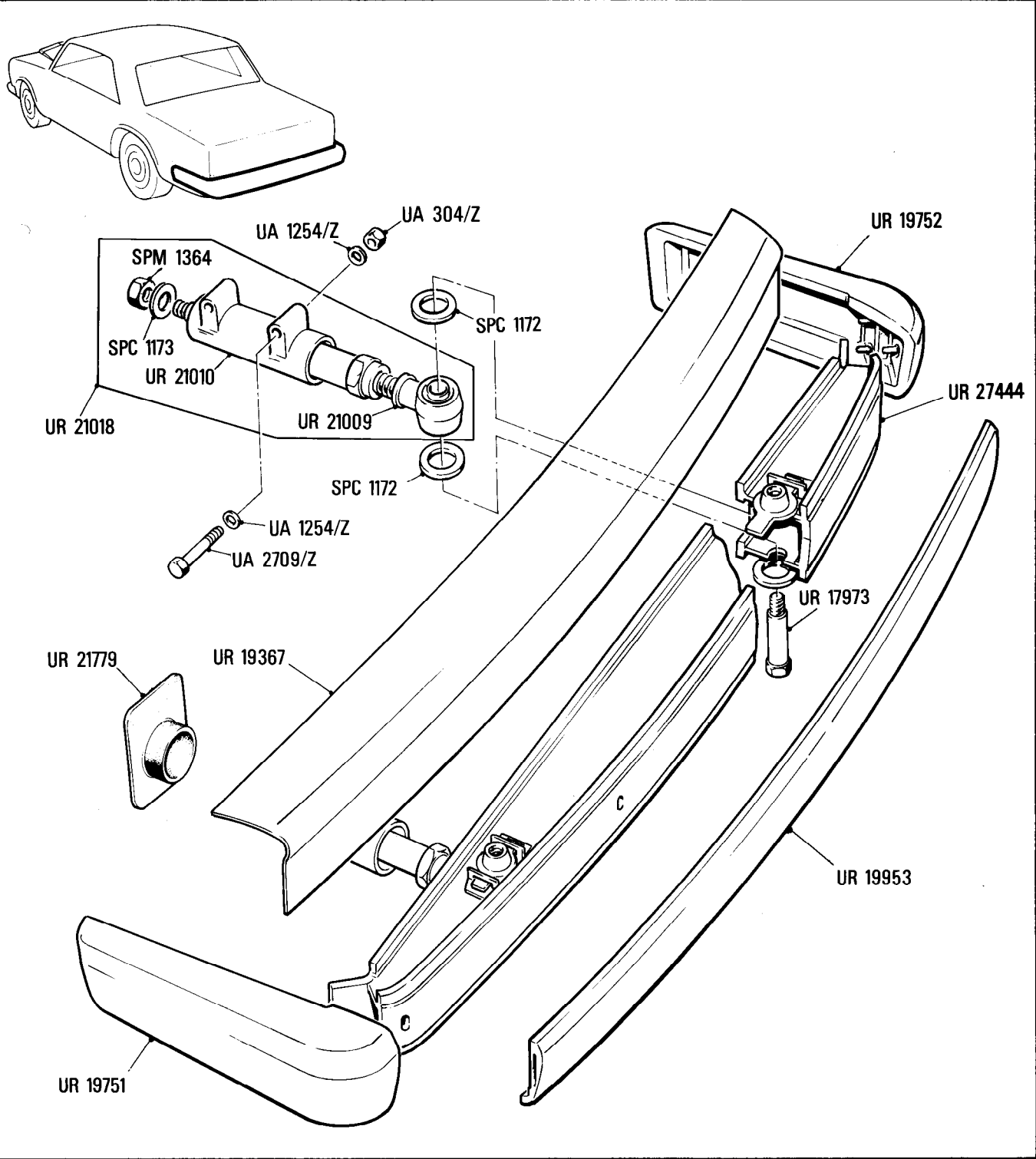

Additional Information

© Rolls-Royce Motor Cars Limited 1991

* UR 27474 Complete bumper assembly

S20-001-02

Rolls-Royce
Corniche
Convertible

Bentley
Corniche
Convertible

Body
Doors

Car serial number

Corniche
SCAZD0006CCH05037 to SCAZD42A5ECX09027

Parts marked thus * refer to Additional Information below

◁ Left-hand ▷ Right-hand

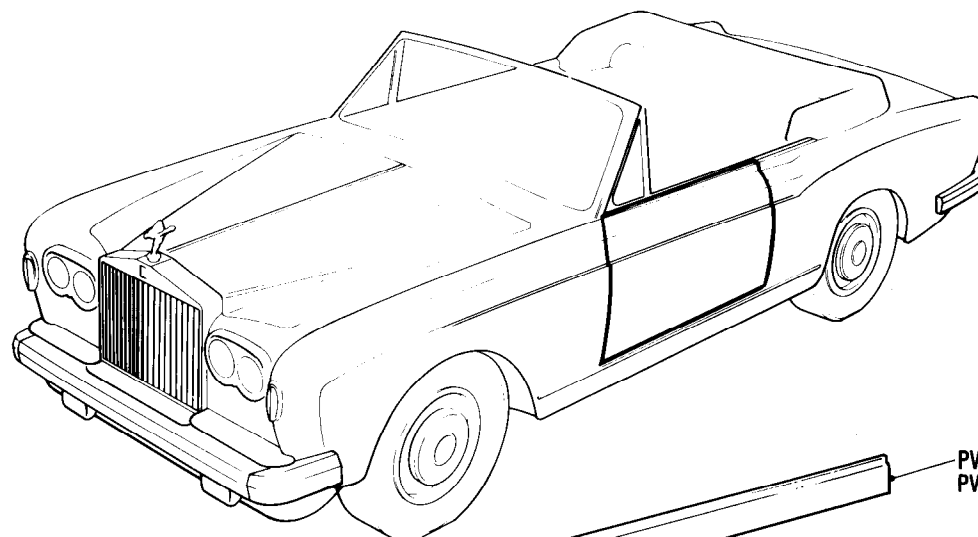

PW 82120 ▷
PW 82121 ▷

* Assembly PW 58443 ▷
PW 58444 ▷

* PW 58794 ▷
PW 58795 ▷

* UB 19294 ▷
UB 19295 ▷

PW 84698 (3)
UA 4606/Z (3) PW 10091
UB 17937 ▷
UB 17938 ▷

UB 13686
PW 54771 ▷
PW 54770 ▷

PW 55226
PW 55227

UB 41707 ▷
UB 41708 ▷
UB 16101 (4)

* PW 10060 ▷
PW 10061 ▷

Additional Information

© Rolls-Royce Motor Cars Limited 1991

S20
•002•01

Rolls-Royce
Corniche

Bentley
Continental

Car serial number

Corniche
SCAZD0001FCX09028 to SCAZD42A7HCX16968

Continental
SCBZD0001FCH09030 to SCBZD42A2HCX16890

Body
Doors

Parts marked thus * refer to Additional Information below

◁ Left-hand ▷ Right-hand

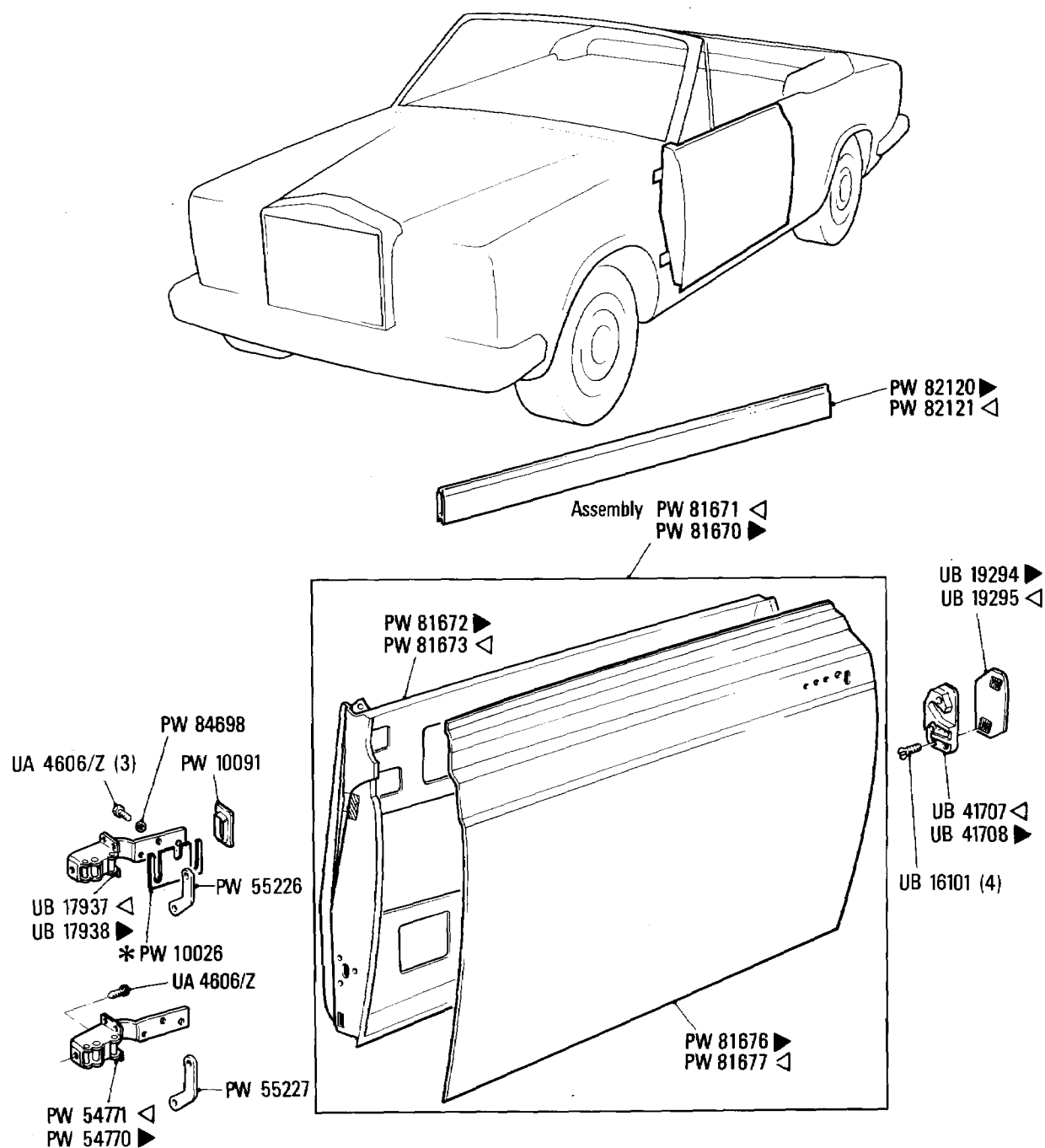

Additional Information

* PW 10026 Hinge shim 20 SWG
PW 10083 Hinge shim 22 SWG
PW 10084 Hinge shim 18 SWG

© Rolls-Royce Motor Cars Limited 1991

S20
003-02

Rolls-Royce
Corniche
Bentley
Continental

Car serial number

Corniche
SCAZD02A0HCX20010 to SCAZD02A8KCX29289
Continental
SCBZD000XHCH20238 to SCBZD00A2KCH29290

Body
Doors

Parts marked thus * refer to Additional Information below

◀ Left-hand ▶ Right-hand

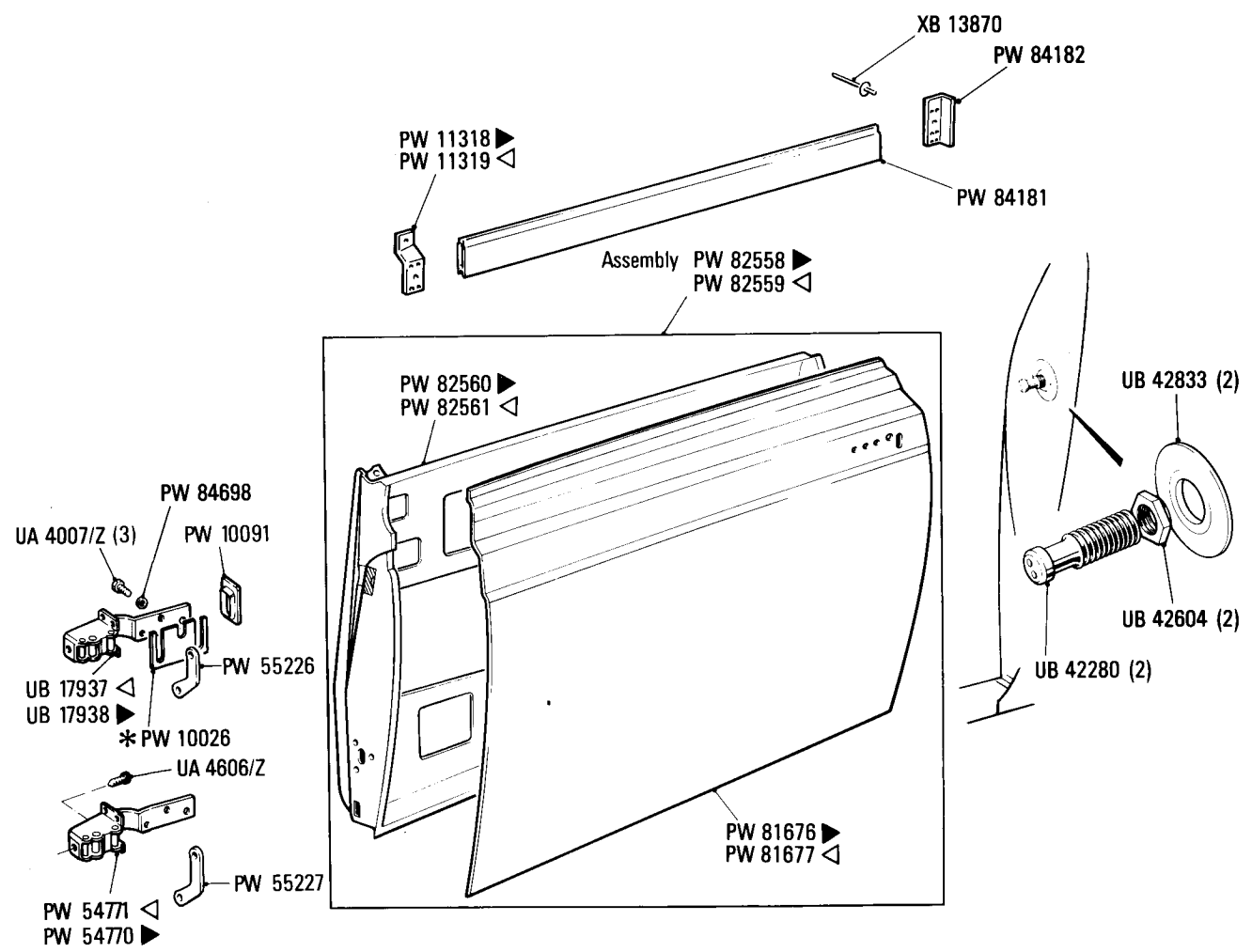
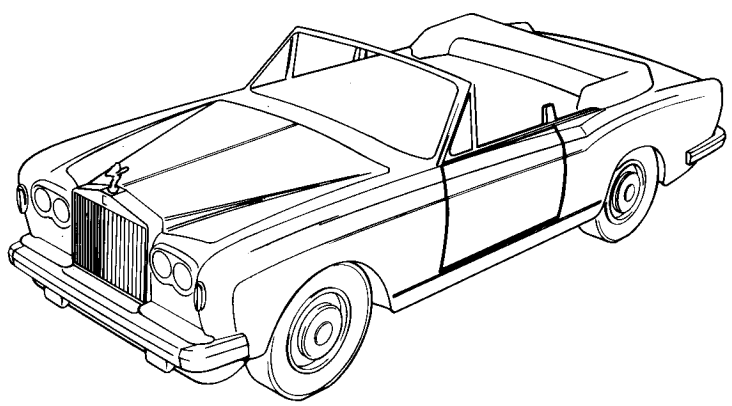

Additional Information

* **PW 10026** Hinge shim 20 SWG
* **PW 10083** Hinge shim 22 SWG
* **PW 10084** Hinge shim 18 SWG

S21•001•01Rolls-Royce
Corniche
ConvertibleBentley
Corniche
Convertible

Car serial number

Corniche
SCAZD0006CCH05037 to SCAZD42A5ECX09027**Body
Door Fittings**

Parts marked thus * refer to Additional Information below

◁ Left-hand ▷ Right-hand

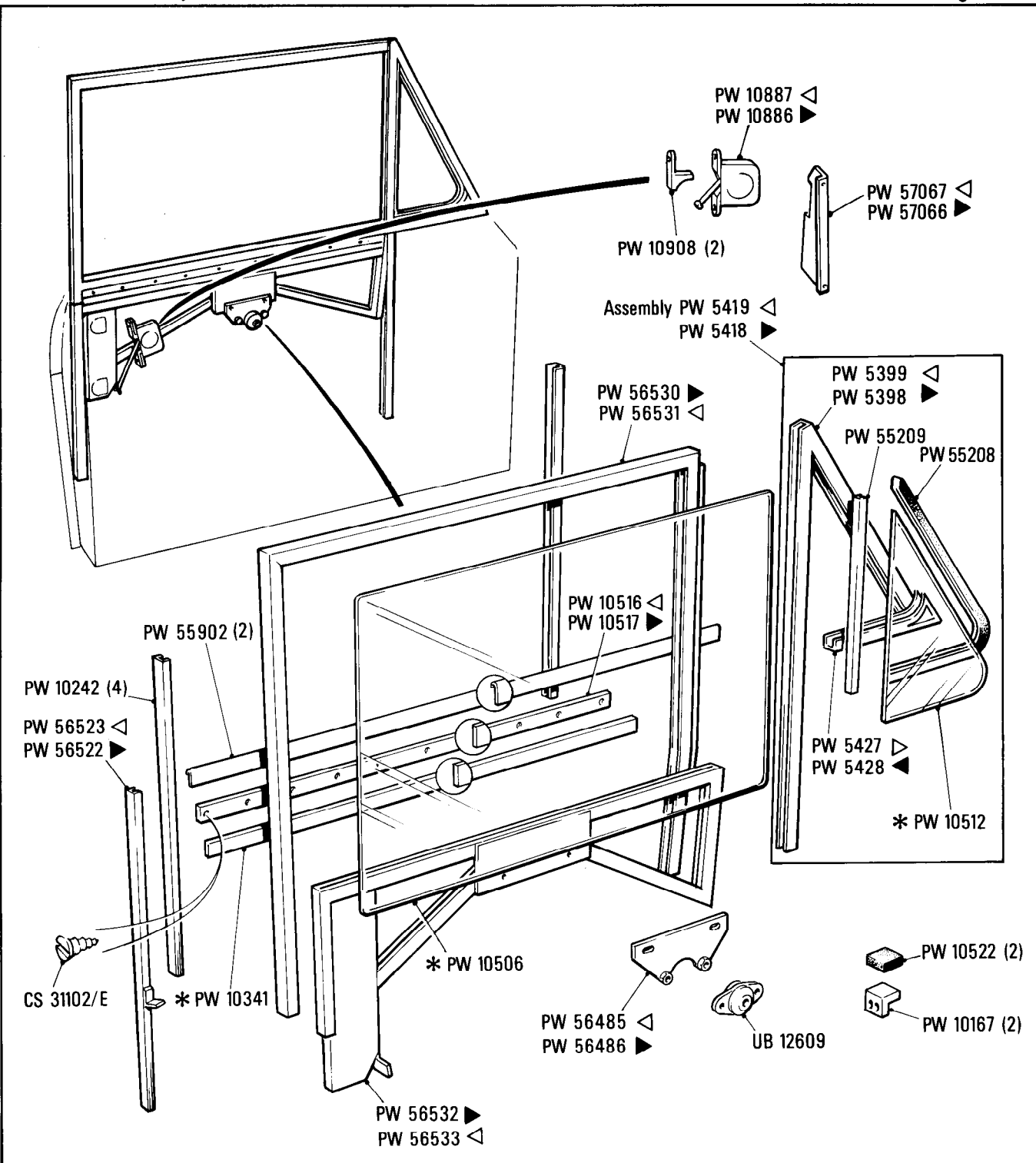
**Additional Information**

© Rolls-Royce Motor Cars Limited 1991

*PW 10341 Felt fence rail

*R99 Glazing rubber vent frame 1/16
R100 Glazing rubber frame 1/64

*Felt cantrail PW 82220

S21
•002•02

Rolls-Royce
Corniche
Bentley
Continental

Body
Door Fittings

Car serial number

SCAZD0001FCX09028 to SCAZD42A0FCX10166

Continental
SCBZD0001FCH09030 to SCBZD0007FCH10148

Parts marked thus * refer to Additional Information below

◀ Left-hand ▶ Right-hand

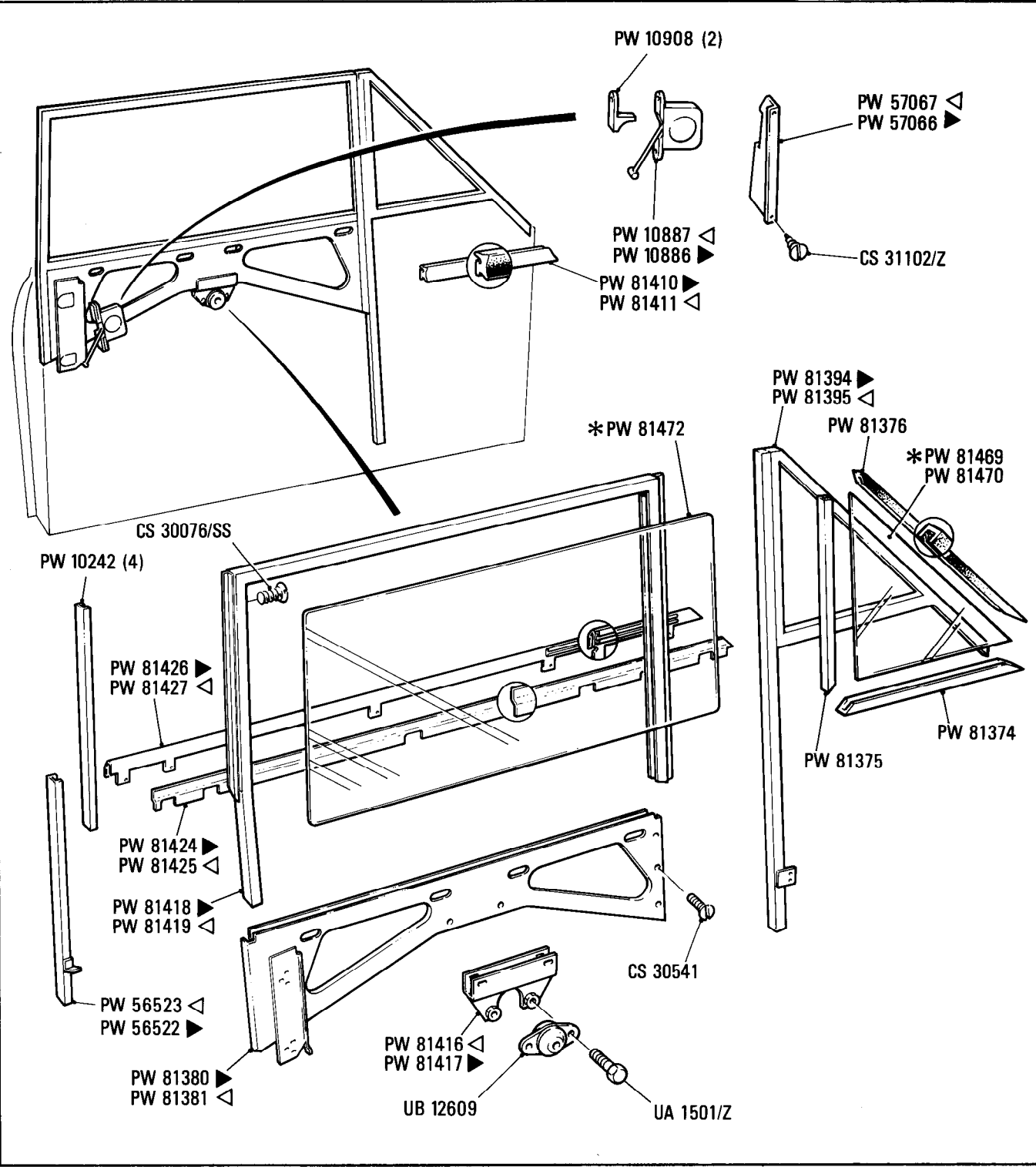

Additional Information

© Rolls-Royce Motor Cars Limited 1991

- * PW 81469 Plain glass**
PW 81470 Sundym glass
- * PW 81471 Plain glass**
PW 81472 Sundym glass

Car serial number

Corniche
SCAZD42A2FCX10167 to SCAZD42A7HCX16968
Continental
SCBZD0002FCH10168 to SCBZD42A2HCX16890

Parts marked thus * refer to Additional Information below

◁ Left-hand ▷ Right-hand

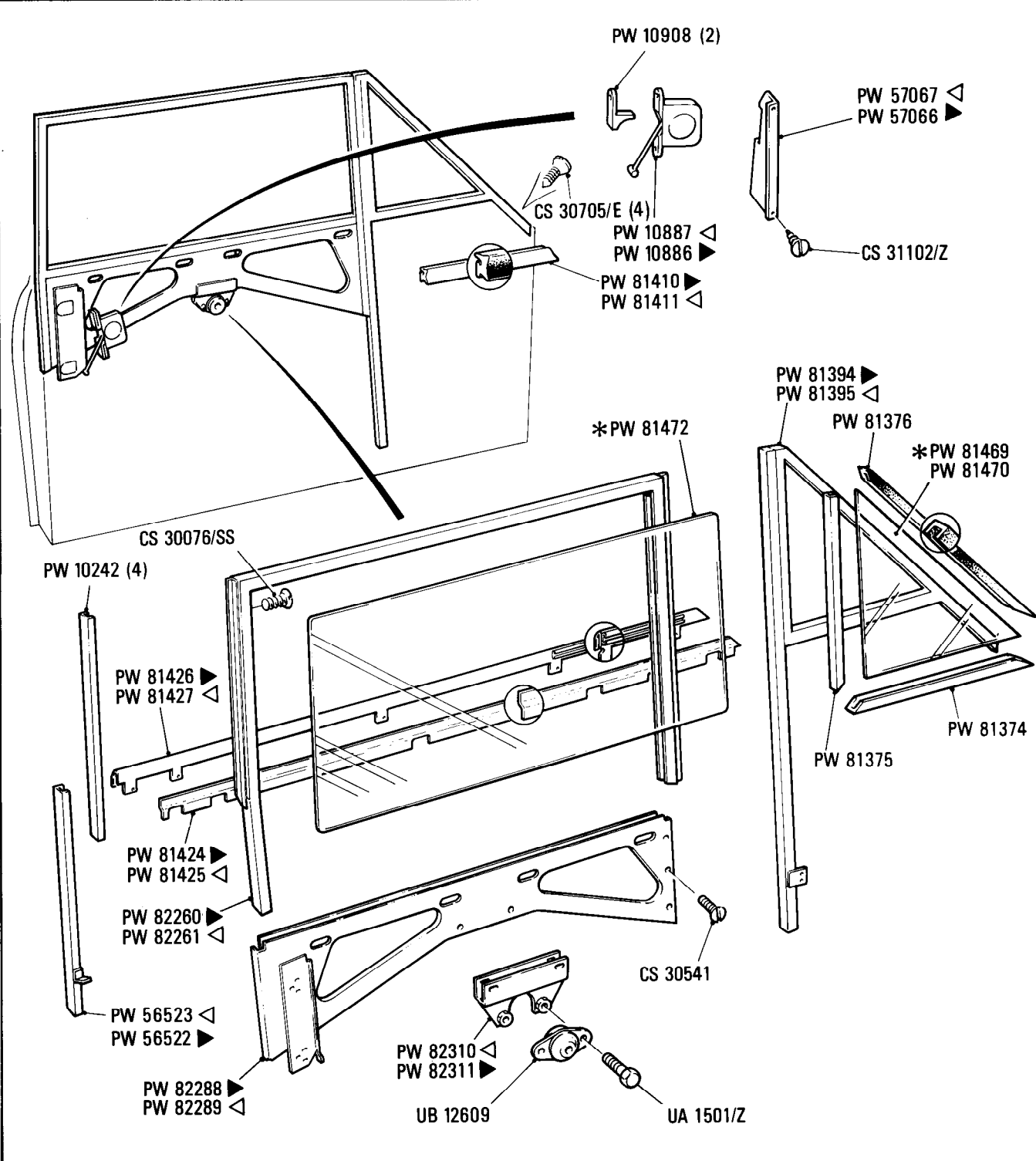

Additional Information

© Rolls-Royce Motor Cars Limited 1991

- * PW 81472 Sundym glass
PW 81471 Plain glass
- * PW 81471 Plain glass
PW 81472 Sundym glass

S21
•004•01

Rolls-Royce
Corniche
Bentley
Continental

Car serial number

Corniche
SCAZD0000HCX20010 to SCAZD02A8KCX29289
Continental
SCBZD0000XHCH20238 to SCBZD00A2KCH29290

Body
Door Fittings

Parts marked thus * refer to Additional Information below

◁ Left-hand ▷ Right-hand

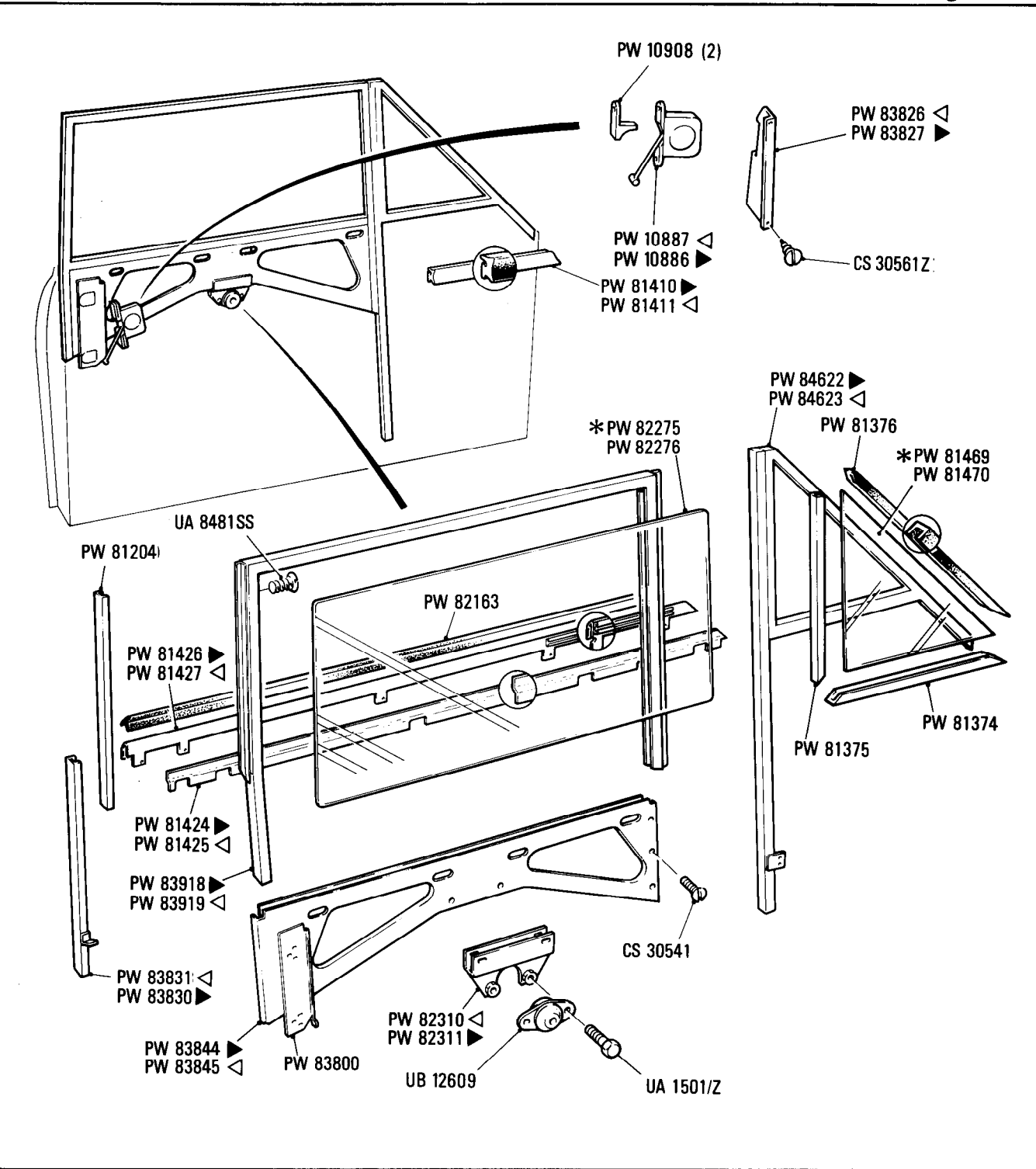

Additional Information

- * PW 82275 Door glass plain
- PW 82276 Door glass sundym
- * PW 81469 Vent glass plain
- PW 81470 Vent glass sundym

© Rolls-Royce Motor Cars Limited 1991

S22-001-02

Rolls-Royce
Corniche
Convertible

Bentley
Corniche
Convertible

Car serial number

Corniche
SCAZD0006CCH05037 to SCAZD0008FCX10371

Continental
SCBZD0001FCH09030 to SCBZD42A9FCX10372

Body Door Seals, Scuttle Grille and Number Plate

Parts marked thus * refer to Additional Information below

◀ Left-hand ▶ Right-hand

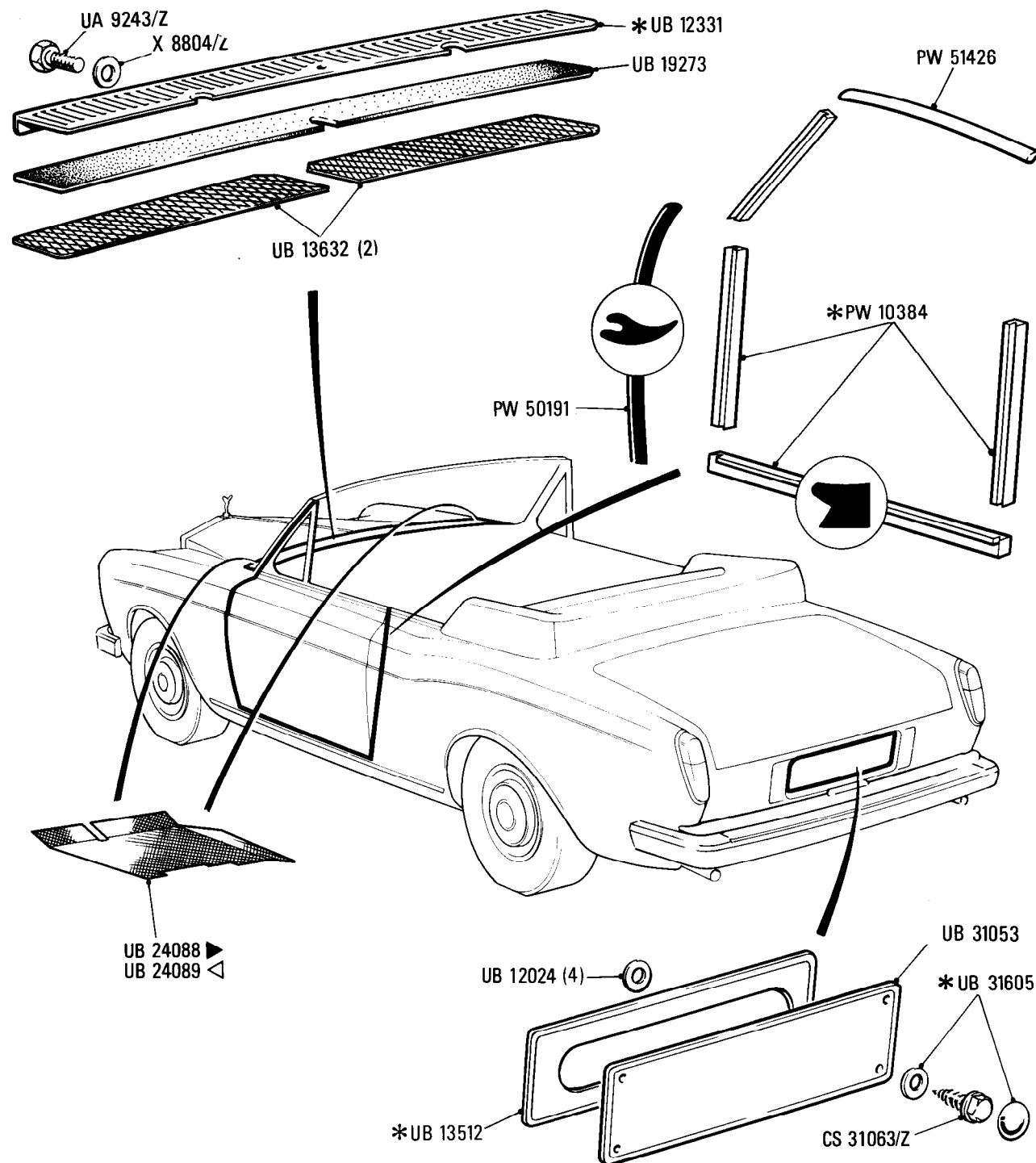

Additional Information

© Rolls-Royce Motor Cars Limited 1991

- *PW 10384 Door seal 3 lengths per car (7ft. 10in. long)
- *UB 12331 Air intake R.H.D.
UB 15428 Air intake L.H.D.
- *UB 13512 Rear number plate pad O.T. America
UB 14153 Rear number plate pad America only

S22
•002•01

Rolls-Royce
Corniche

Bentley
Continental

Car serial number

Corniche
SCAZD42A5GCX13162 to SCAZD42A7HCX16968

Continental
SCBZD42A8GCX13412 to SCBZD42A2HCX16890

Body

Door Seals, Scuttle Grille & Number Plate

Parts marked thus * refer to Additional Information below

◁ Left-hand ▷ Right-hand

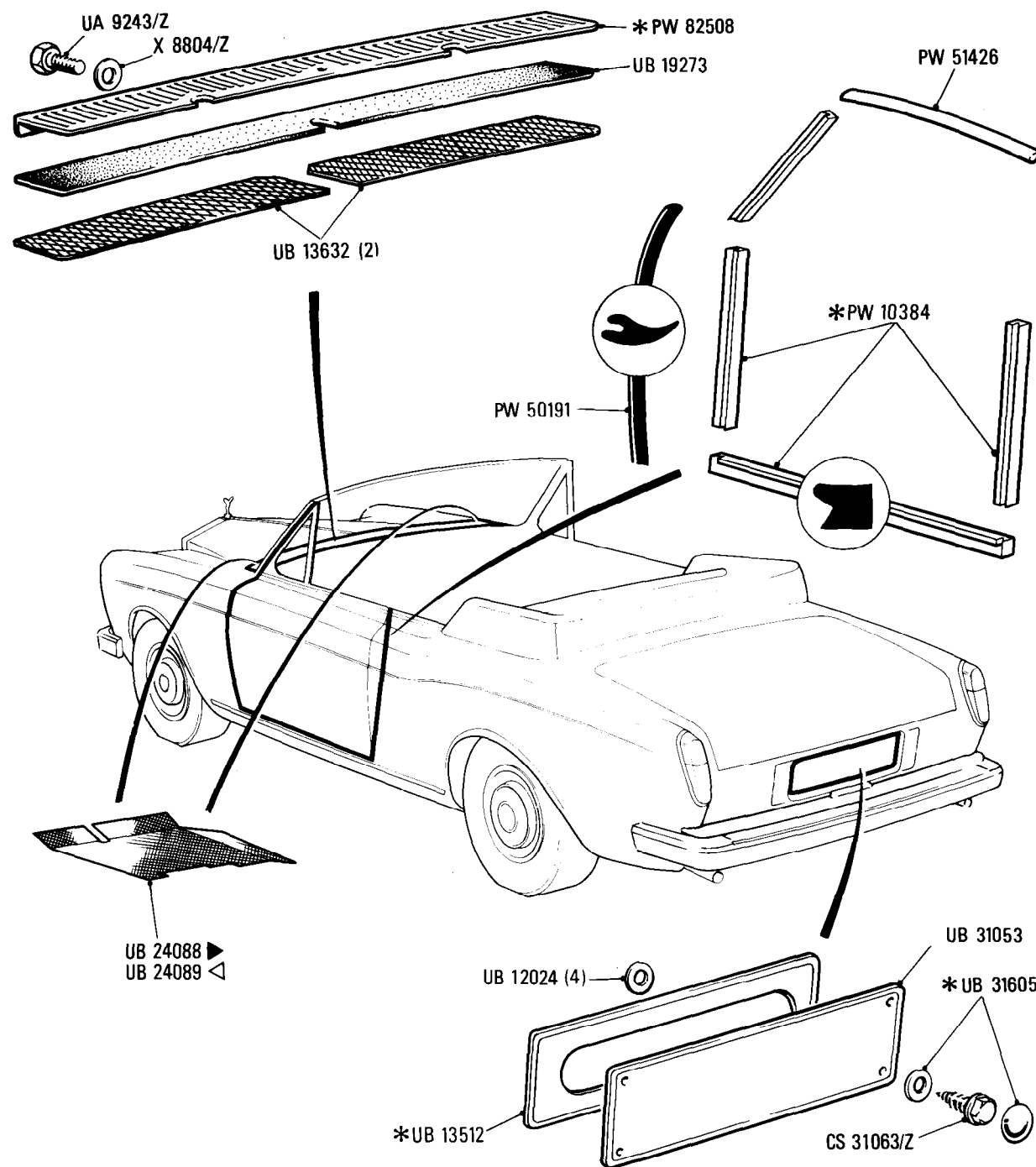

Additional Information

- *PW 10384 Door seal 3 lengths per car
- *PW 82508 Air intake RHD } State colour
- *PW 82509 Air intake LHD }
- UB 13532 Rear number plate pad O.T. N. America
- UB 14153 Rear number plate pad N. America only

© Rolls-Royce Motor Cars Limited 1991

S22
•003•02

Rolls-Royce
Corniche
Bentley
Continental

Car serial number

Corniche
SCAZD0000HCX20010 to SCAZD02A8KCX29289
Continental
SCBZD000XHCH20238 to SCBZD00A2KCH29290

Body
Door Seals Scuttle Grille & Number Plates

Parts marked thus * refer to Additional Information below ◁ Left-hand ▷ Right-hand

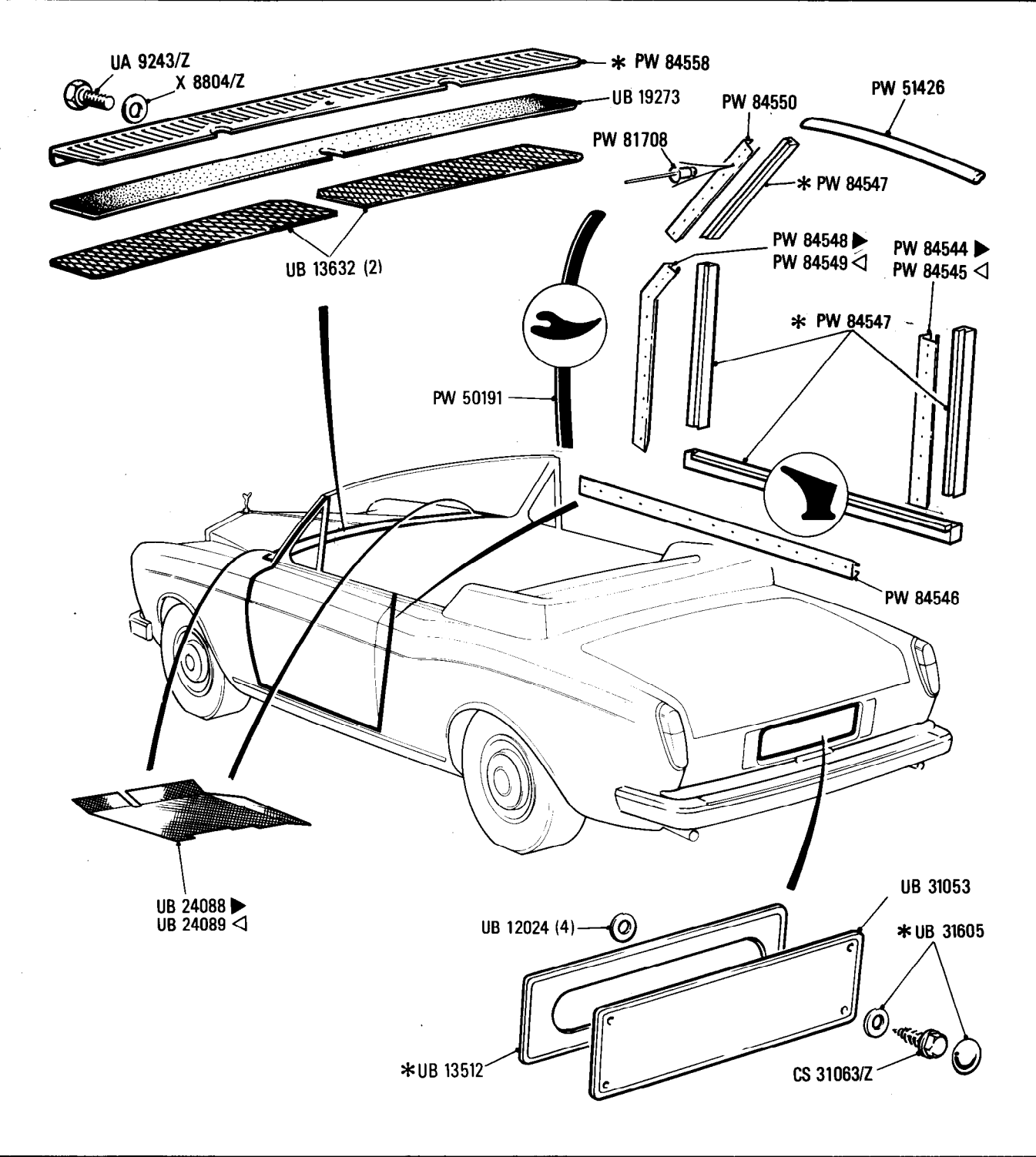

Additional Information

© Rolls-Royce Motor Cars Limited 1991

* PW 84558 Assembly grille air intake RHD (Tudor washers)
PW 84559 Assembly grille air intake LHD (Tudor washers)

S23•001•01Rolls-Royce
Corniche
ConvertibleBentley
Corniche
Convertible

Car serial number

Corniche
SCAZD0006CCH05037 to SCAZD42A5ECX09027**Body**
Door Trim

Parts marked thus * refer to Additional Information below

◁ Left-hand ▷ Right-hand

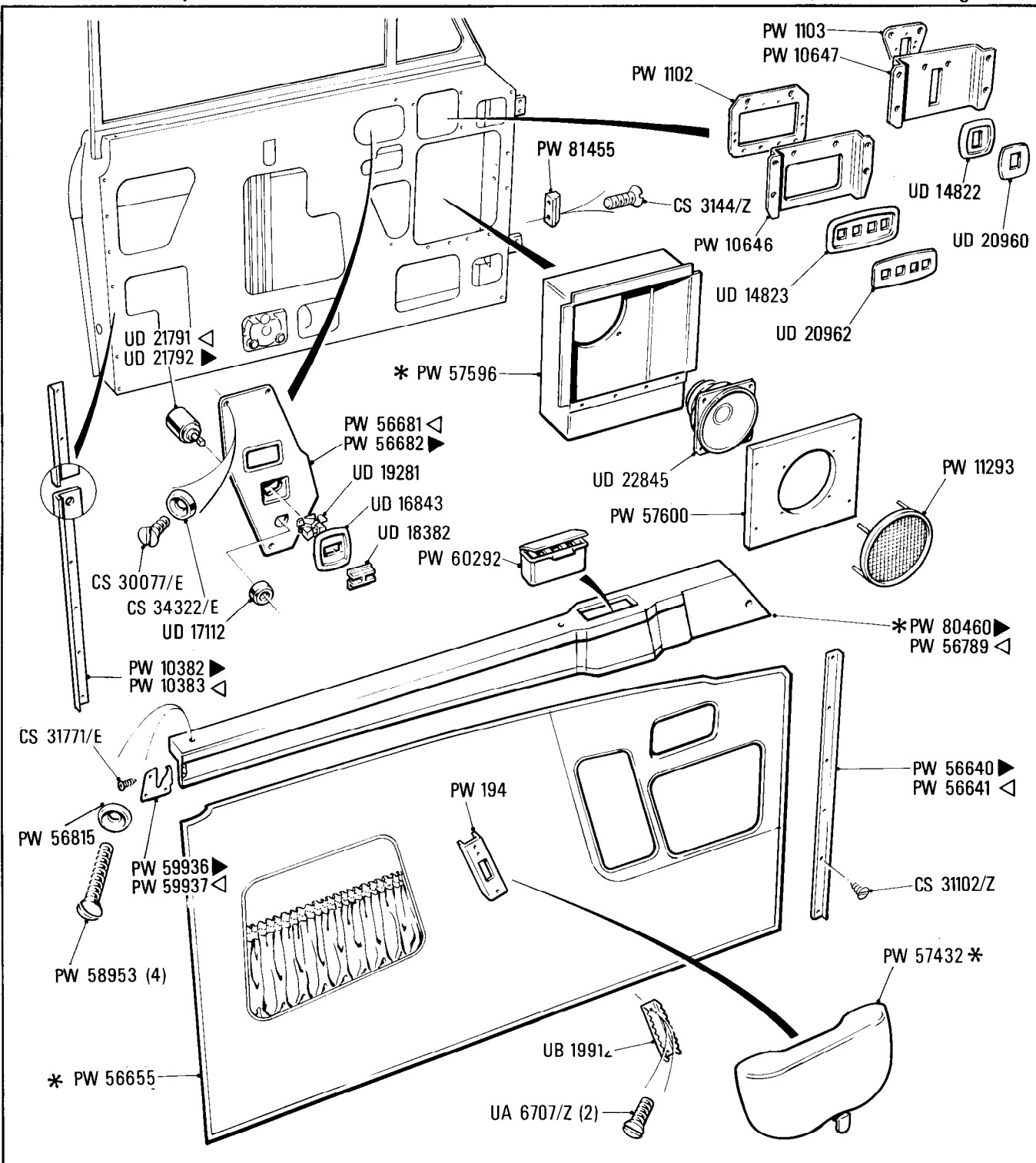
**Additional Information**

© Rolls-Royce Motor Cars Limited 1991

- * PW 56655 Drivers door Trim Pad
PW 56656 Passengers door Trim Pad } Left-hand drive
- * PW 56654 Drivers door Trim Pad
PW 56657 Passengers door Trim Pad } Right-hand drive
- * PW 80461 Drivers door waistrail
PW 56790 Passengers door waistrail } Left-hand drive
- * PW 57432 Armrest (state colour)
- PW 57596 Cubby Box (state colour)
- PW 57600 Speaker Board (state colour)

- * PW 80460 Right-hand side R.H.D.
- PW 56789 Left-hand side R.H.D.
- * PW 80461 Left-hand side L.H.D.
- PW 56790 Right-hand side L.H.D.
- * PW 57432 State colour
- * PW 57596 State colour

Car serial number

Corniche
SCAZD0001FCX09028 to SCAZD42A5FCX10163
Continental
SCBZD0001FCH09030 to SCBZD0007FCH10148

Parts marked thus * refer to Additional Information below

◀ Left-hand ▶ Right-hand

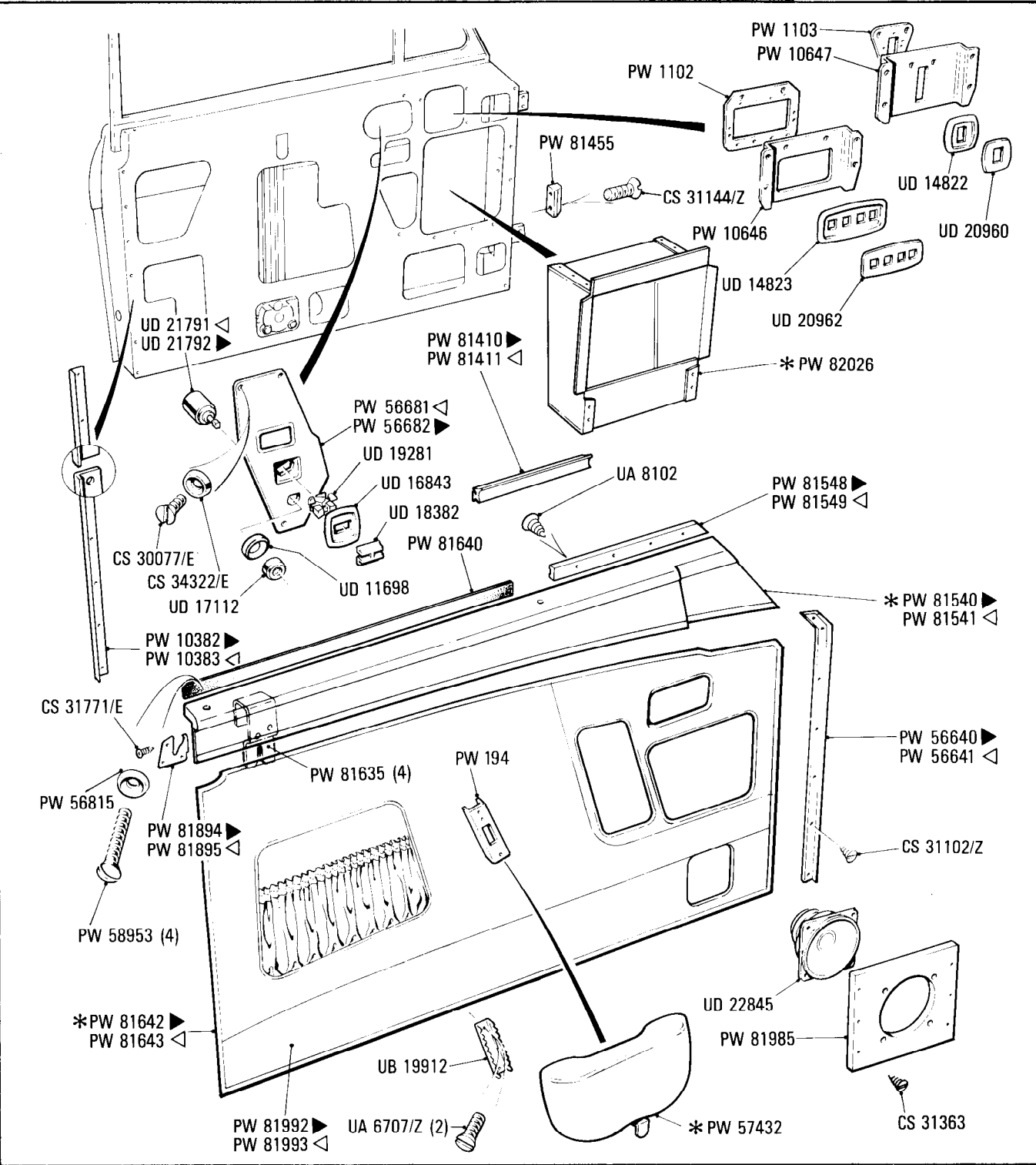

Additional Information

© Rolls-Royce Motor Cars Limited 1991

*PW 81642 Drivers side RHD
PW 81643 Passengers side RHD
PW 81644 Passengers LHD
PW 81645 Drivers side LHD

S23
•003•01

Rolls-Royce
Corniche
Bentley
Continental

Car serial number

Corniche
SCAZD42A7FCX10164 to SCAZD42A7HCX16968
Continental
SCBZD0002FCH10168 to SCBZD42A2HCX16890

Body
Door Fittings

Parts marked thus * refer to Additional Information below

◀ Left-hand ▶ Right-hand

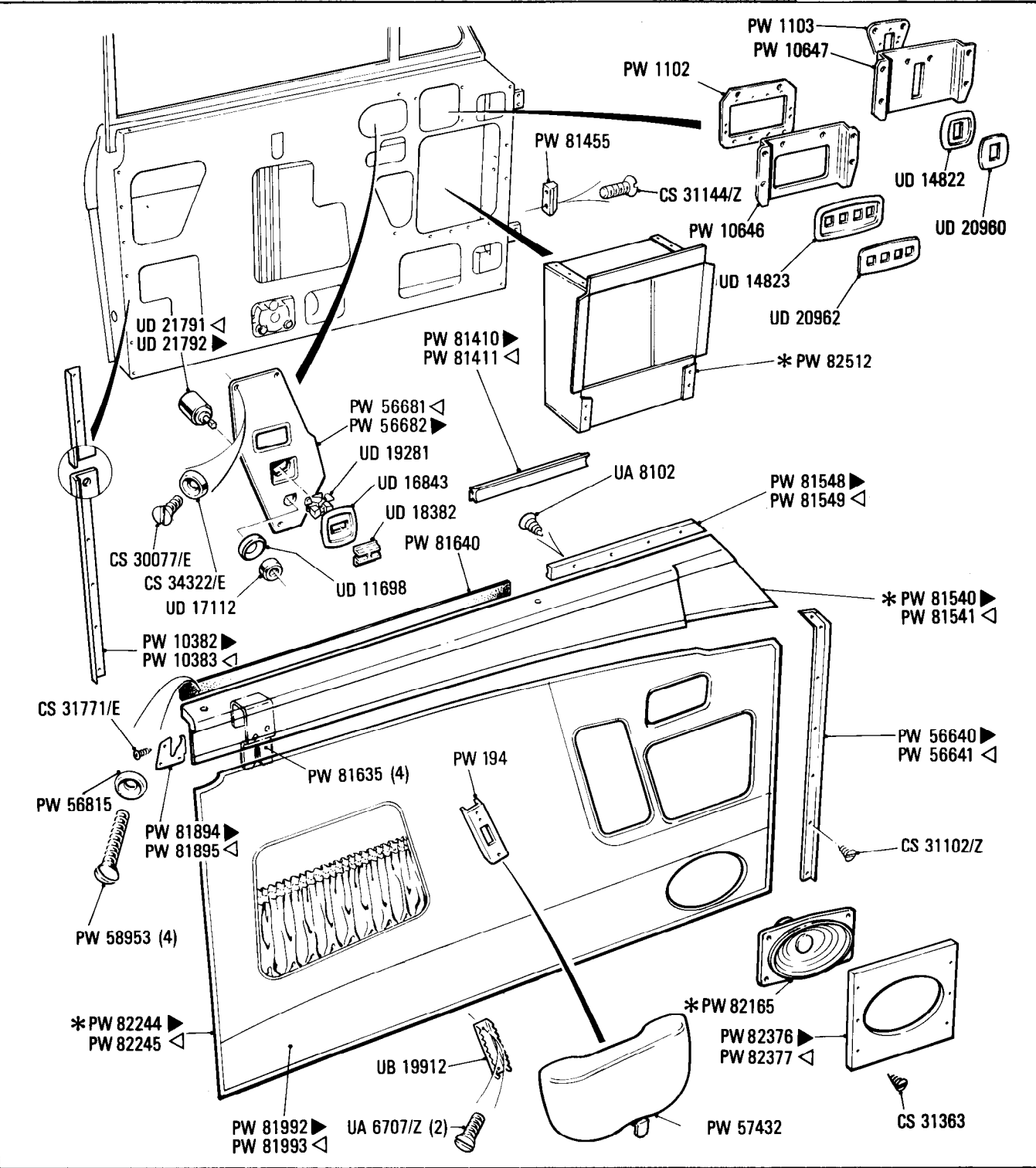

Additional Information

© Rolls-Royce Motor Cars Limited 1991

*PW 82165 Speaker A.C. Delco
PW 82244 Trim panel RHD, drivers side
PW 82245 Trim panel RHD, passenger side
PW 82246 Trim panel LHD, passenger side
PW 82247 Trim panel LHD, drivers side

S23
•004•01

Rolls-Royce
Corniche
Bentley
Continental

Car serial number

Corniche
SCAZD0000HCX20010, JCX24637
Excluding KCH23246

Continental
SCBZD000XHCH20238 to SCBZD02A1JCX24445
Excluding KCX23247

Body
Door Fittings

Parts marked thus * refer to Additional Information below

◀ Left-hand ▶ Right-hand

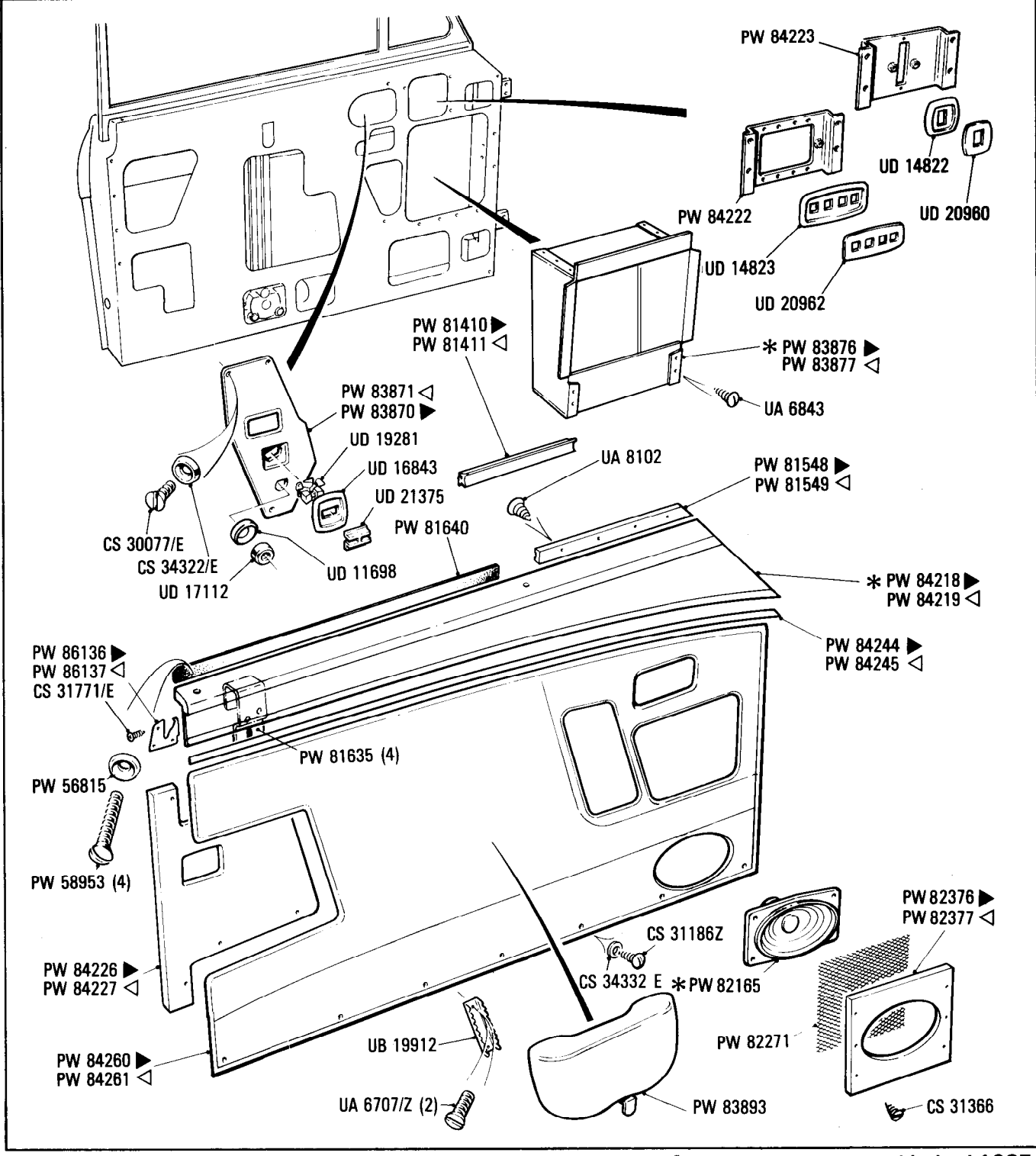

Additional Information

© Rolls-Royce Motors Limited 1987

- * PW 84260 Trim pad drivers side RHD
- * PW 84261 Trim pad passengers side RHD
- PW 84258 Trim pad passengers side LHD
- PW 84259 Trim pad drivers side LHD
- PW 82165 Speaker 4-OHMS
- PW 83858 Waterproof cover C-D-L switch
- * PW 83876 Cubby box O.T. N. America RH
- * PW 83877 Cubby box O.T. N.America RH
- * PW 83893 Arm Rest O.T. Europe
- PW 84542 Arm Rest Euro only
- PW 84244 Trim dado state colour
- PW 84245 Trim dado state colour

S23
·005·01

Rolls-Royce
Corniche
Bentley
Continental

Car serial number

Corniche
SCAZD00A7KCX24638 to KCX29289
including KCH23246

Continental
KCX24770 to KCX29290 including KCX23247

Body
Door Fittings

Parts marked thus * refer to Additional Information below

◁ Left-hand ▷ Right-hand

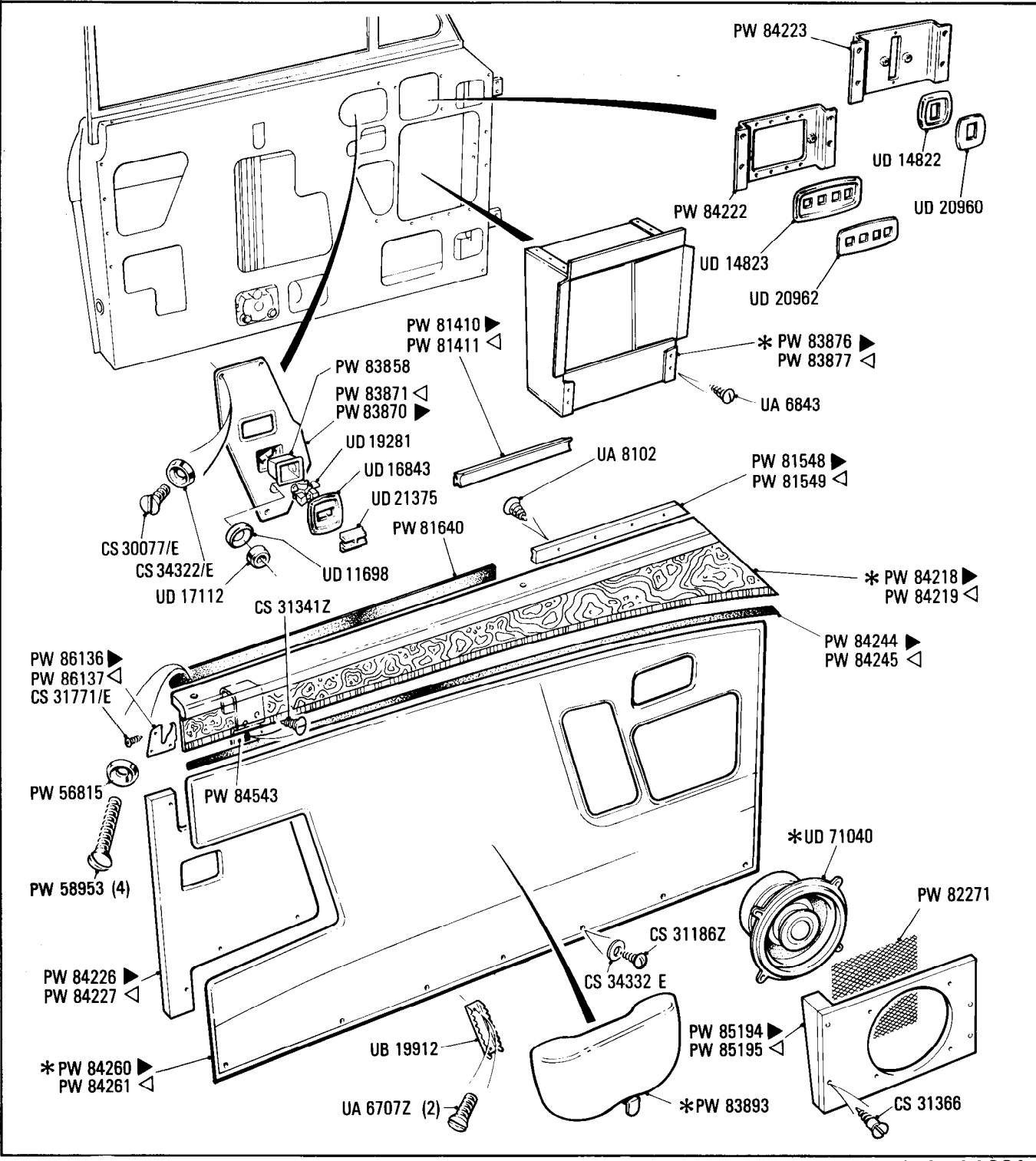

Additional Information

© Rolls-Royce Motor Cars Limited 1991

- * PW 84260 Trim pad drivers side RHD
- PW 84261 Trim pad passengers side RHD
- PW 84268 Trim pad passengers side LHD
- PW 84269 Trim pad drivers side LHD
- * UD 71040 Speakers 4 OHMS
- * PW 83858 Waterproof covers CDL switch
- * PW 83876 Cubby box other than N. America RH
- PW 83877 Cubby box other than N. America LH
- * PW 83893 Armrest other than Europe
- PW 84542 Armrest Europe only
- * PW 84244 Trim dado state colour
- PW 84245 Trim dado state colour

S23
•010•01

Rolls-Royce
Corniche
Bentley
Continental

Body
Cocktail Box

Car serial number

Corniche
SCAZD42A5GCX13162 to SCAZD02A9HCX21548
Continental
SCBZD42A8GCX13412 to SCBZD02A0HCX21546

Parts marked thus * refer to Additional Information below ◀ Left-hand ▶ Right-hand

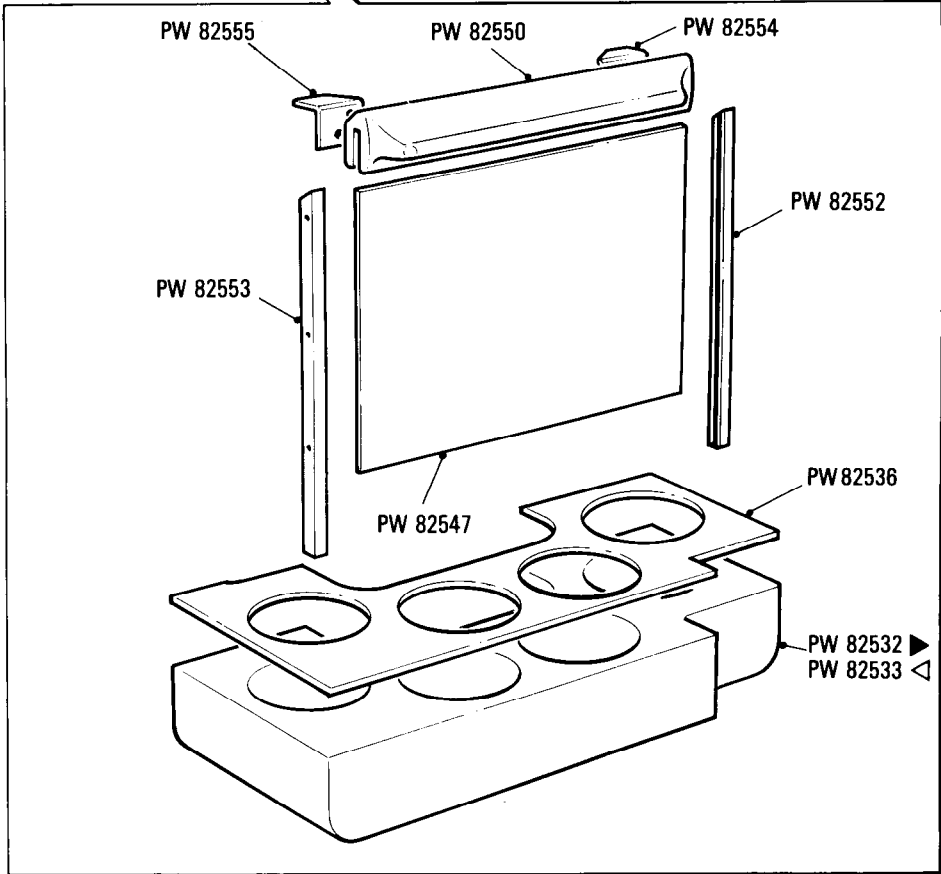
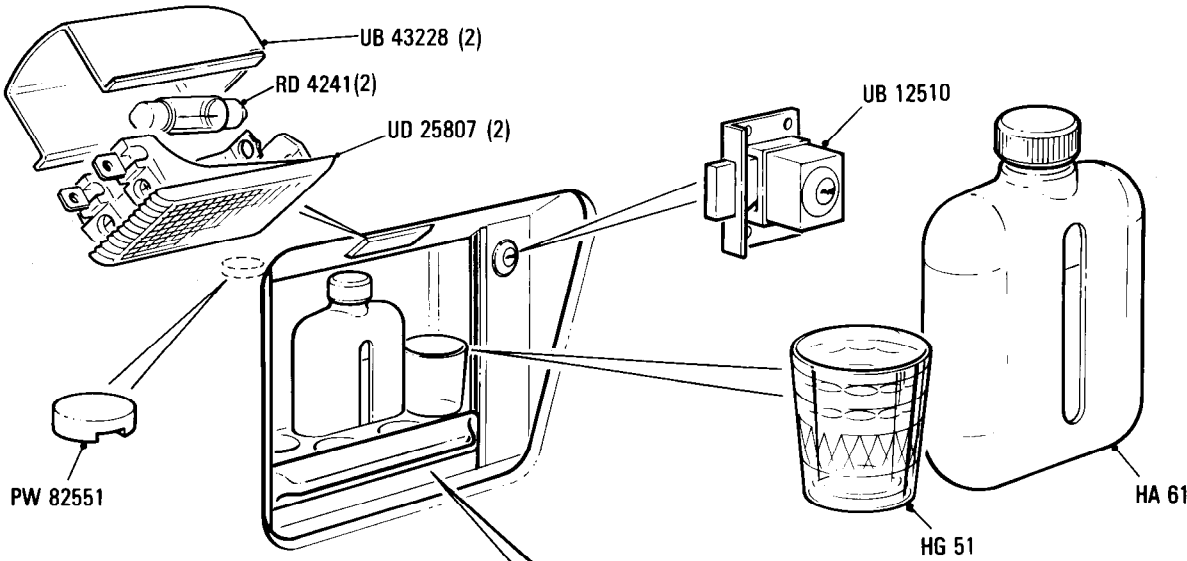

Additional Information

© Rolls-Royce Motor Cars Limited 1991

- * PW 83876 Assembly cubby box RH
other than N. America & Japan
- PW 83877 Assembly cubby box RH
other than N. America & Japan
- PW 83880 Assembly cubby box RH
N. America & Japan
- PW 83881 Assembly cubby box LH
N. America & Japan

S23
·011·01

Rolls-Royce
Corniche
Bentley
Continental

Car serial number

Corniche
SCAZS02AXJCX21600, 21601, 21602,
21664, 21665, 21666, 21667, 21669
to SCAZD02A4JCX23637 Excluding
KCH23246

Continental
SCBZD00A9JCX21604 to SCBZD02A1JCX24445
Excluding KCX23247

Body
Cocktail Box

Parts marked thus * refer to Additional Information below

◀ Left-hand ▶ Right-hand

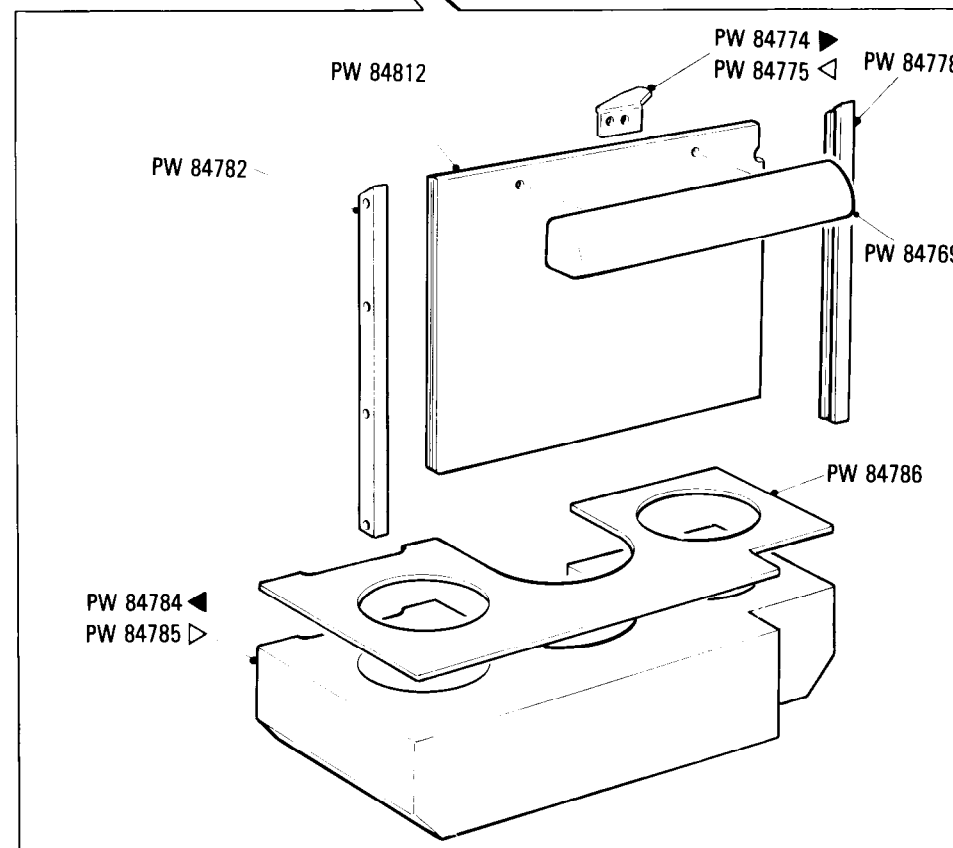
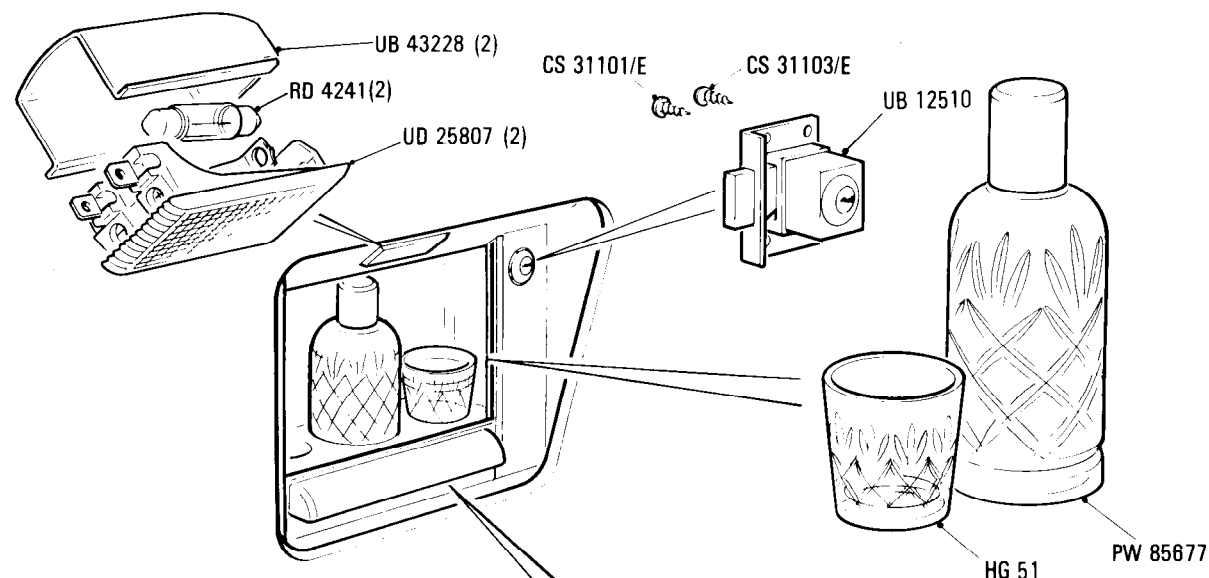

Additional Information

* PW 84790 Assy cocktail box RH
PW 84791 Assy cocktail box LH

© Rolls-Royce Motor Cars Limited 1991

S24-001-03

Rolls-Royce
Corniche
Convertible

Bentley
Corniche
Convertible

Car serial number

Corniche
SCAZD0006CCH05037 to SCAZD42A7HCX16968

Continental
SCBZD0001FCH09030 to SCBZD42A2HCX16890

Body
Door Lock Mechanism

Parts marked thus * refer to Additional Information below

◁ Left-hand ▷ Right-hand

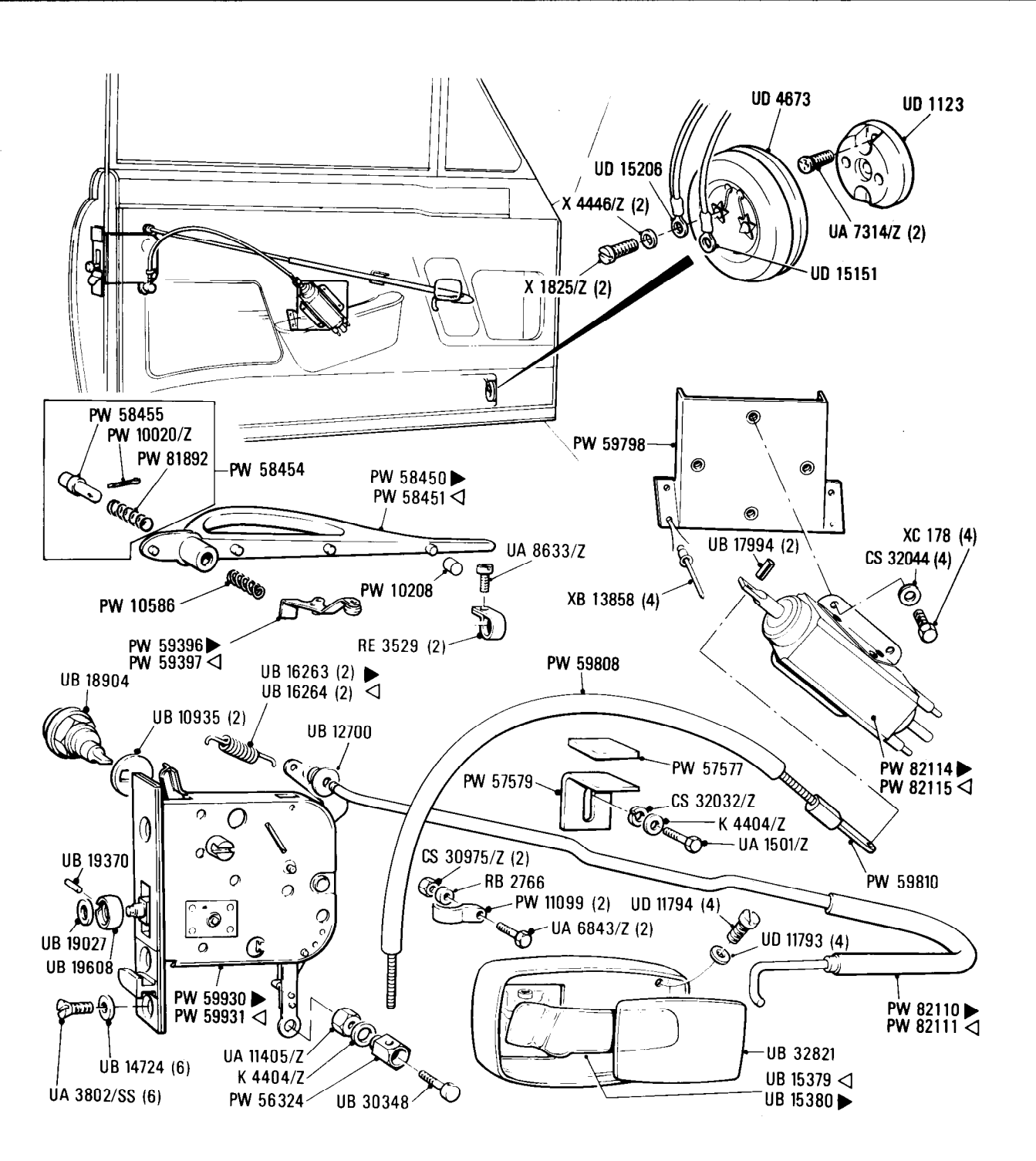

Additional Information

© Rolls-Royce Motor Cars Limited 1991

S24
•002•03

Rolls-Royce
Corniche
Bentley
Continental

Car serial number

Corniche
SCAZD0000HCX20010 to SCAZD02A4JCX24637
Excluding KCH23246

Continental
SCBZD000XHCH20233 to SCBZD02A1JCX24445
Excluding KCX23247

Body
Kiekert Door Locks

Parts marked thus * refer to Additional Information below

◀Left-hand ▶Right-hand

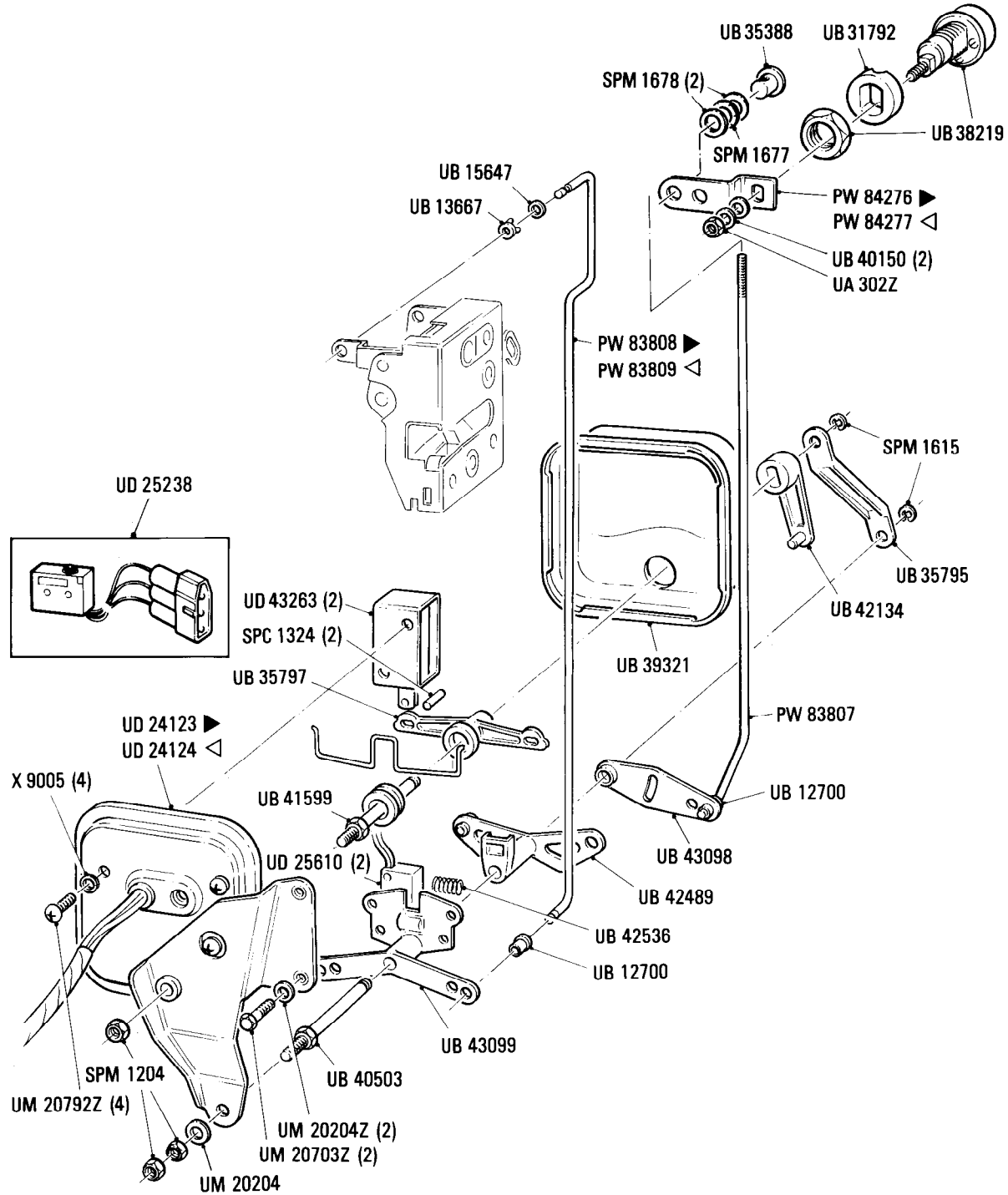

Additional Information

© Rolls-Royce Motor Cars Limited 1991

S24
•003•01

Rolls-Royce
Corniche

Bentley
Continental

Car serial number

Corniche
SCAZD00A7KCH24638 to
SCAZD0ZA8KCX29289

Continental
SCBZD02A1KCK24770 to
SCBZD00A2KCH29290

Body
Kierkert Door Locks

Parts marked thus * refer to Additional Information below

◀ Left-hand ▶ Right-hand

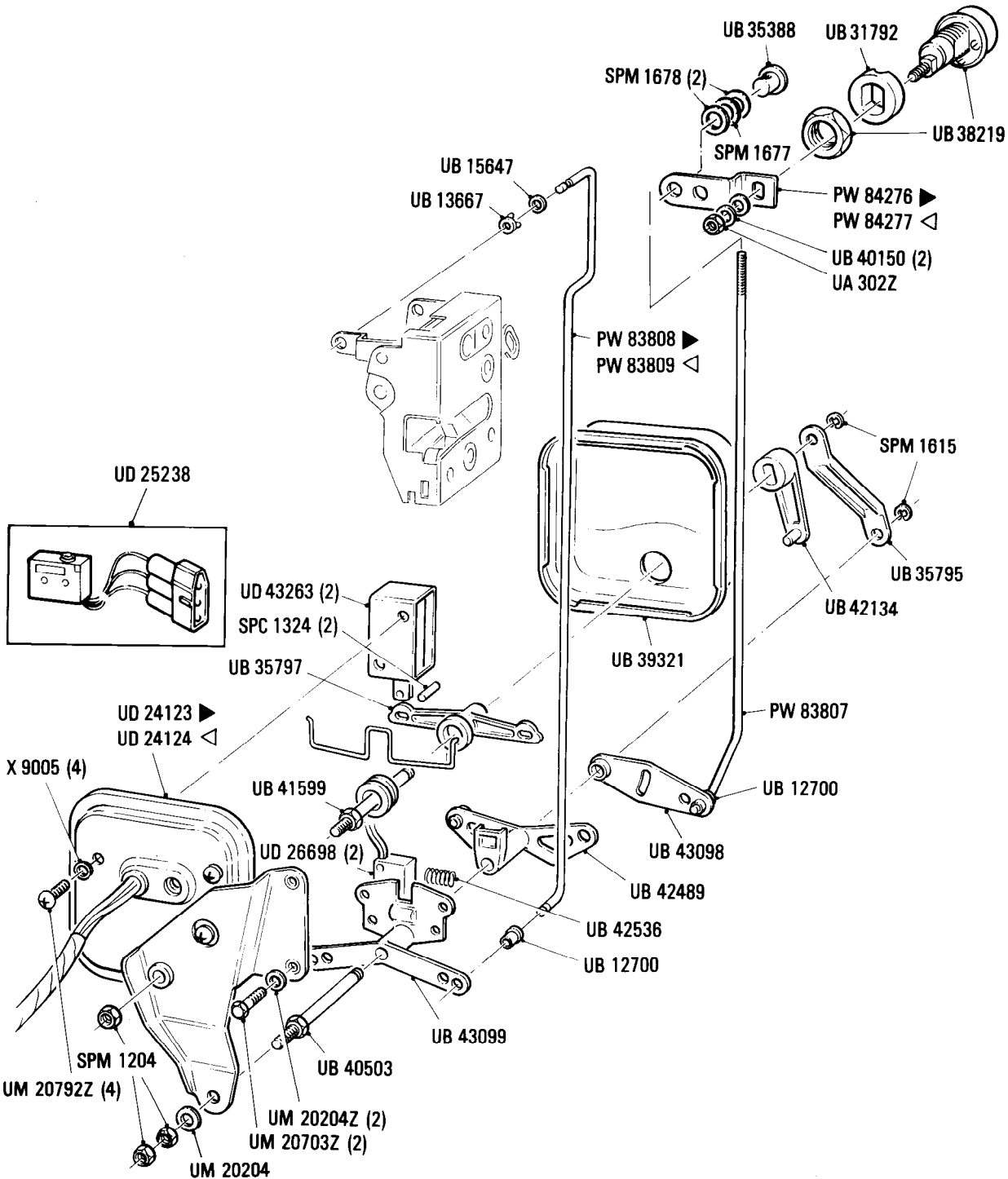

Additional Information

© Rolls-Royce Motor Cars Limited 1990

S24
·010·01

Rolls-Royce
Corniche
Bentley
Continental

Car serial number

SCAZD0000HCX20010 onwards

Body
Interior – Exterior Door Handles

Parts marked thus * refer to Additional Information below

◀Left-hand ▶Right-hand

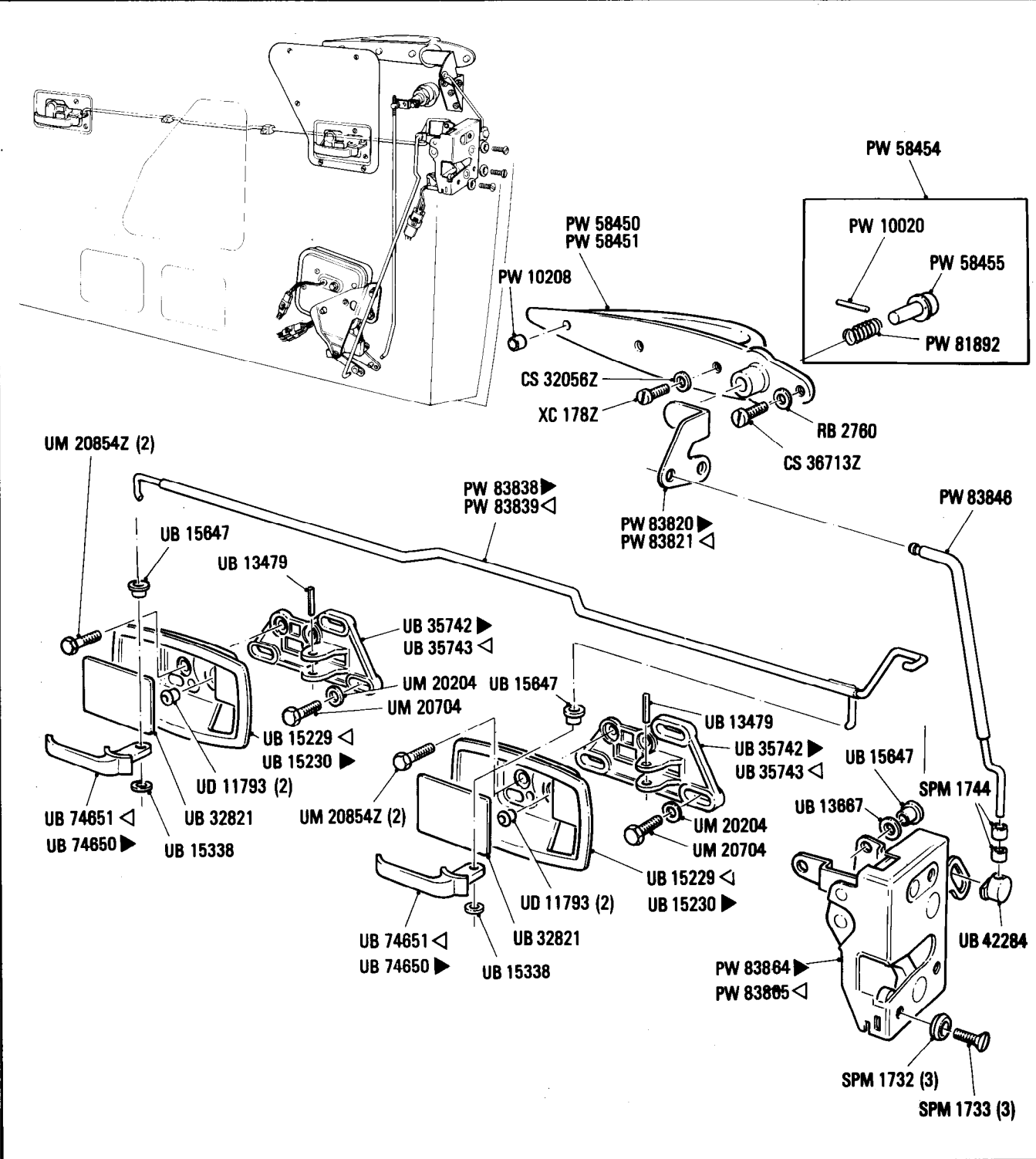

Additional Information

© Rolls-Royce Motor Cars Limited 1991

S25-001-01Rolls-Royce
Corniche
ConvertibleBentley
Corniche
Convertible

Car serial number

Corniche
SCAZD0006CCH05037 to
SCAZD42A5ECX09027**Body**
Rear Quarter

Parts marked thus * refer to Additional Information below

◁ Left-hand ▷ Right-hand

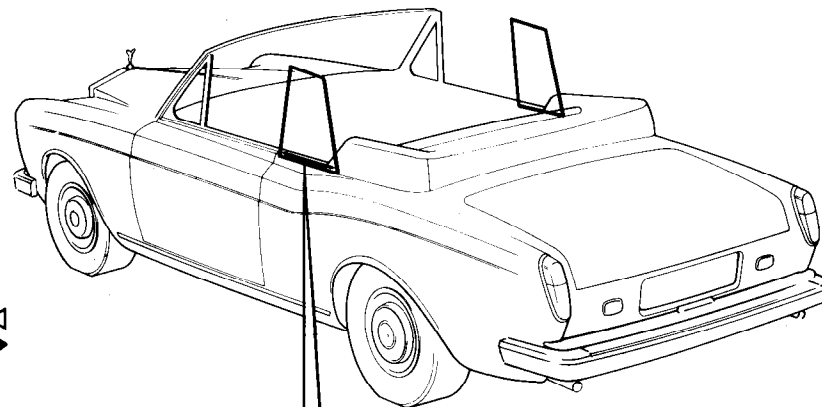
Assembly PW 57761 ◁
PW 57762 ▷

CS 30562/SS (2) CS 30076SS (2)

PW 51574

PW 56445 ▷
PW 56446 ◁PW 56451 ◁
PW 56452 ▷PW 57764 ▷
PW 57765 ◁

* R 99 (2)

* PW 10504

PW 51517

CS 30562/SS (2)

PW 57767 (2)

PW 57766 (2)

UA 1501/Z (2)

X 9006/Z (2)

X 4404/Z (2)

PW 5338 ▷
PW 5339 ◁PW 57777 ◁
PW 57778 ▷**Additional Information**

© Rolls-Royce Motor Cars Limited 1991

- * PW 10504 Rear quarter glass plain
- PW 10510 Rear quarter glass sundym
- * R 99 Sealing rubber
- * PW 56451 Rear quarter front channel LH
- PW 56452 Rear quarter front channel RH

S25
•002•01

Rolls-Royce
Corniche
Bentley
Continental

Car serial number

Corniche
SCAZD0001 FCX09028 to SCAZD42A7HCX16968
Continental
SCBZD0001 FCH09030 to SCBZD42A2HCX16890

Body
Rear Quarter

Parts marked thus * refer to Additional Information below ◁ Left-hand ▷ Right-hand

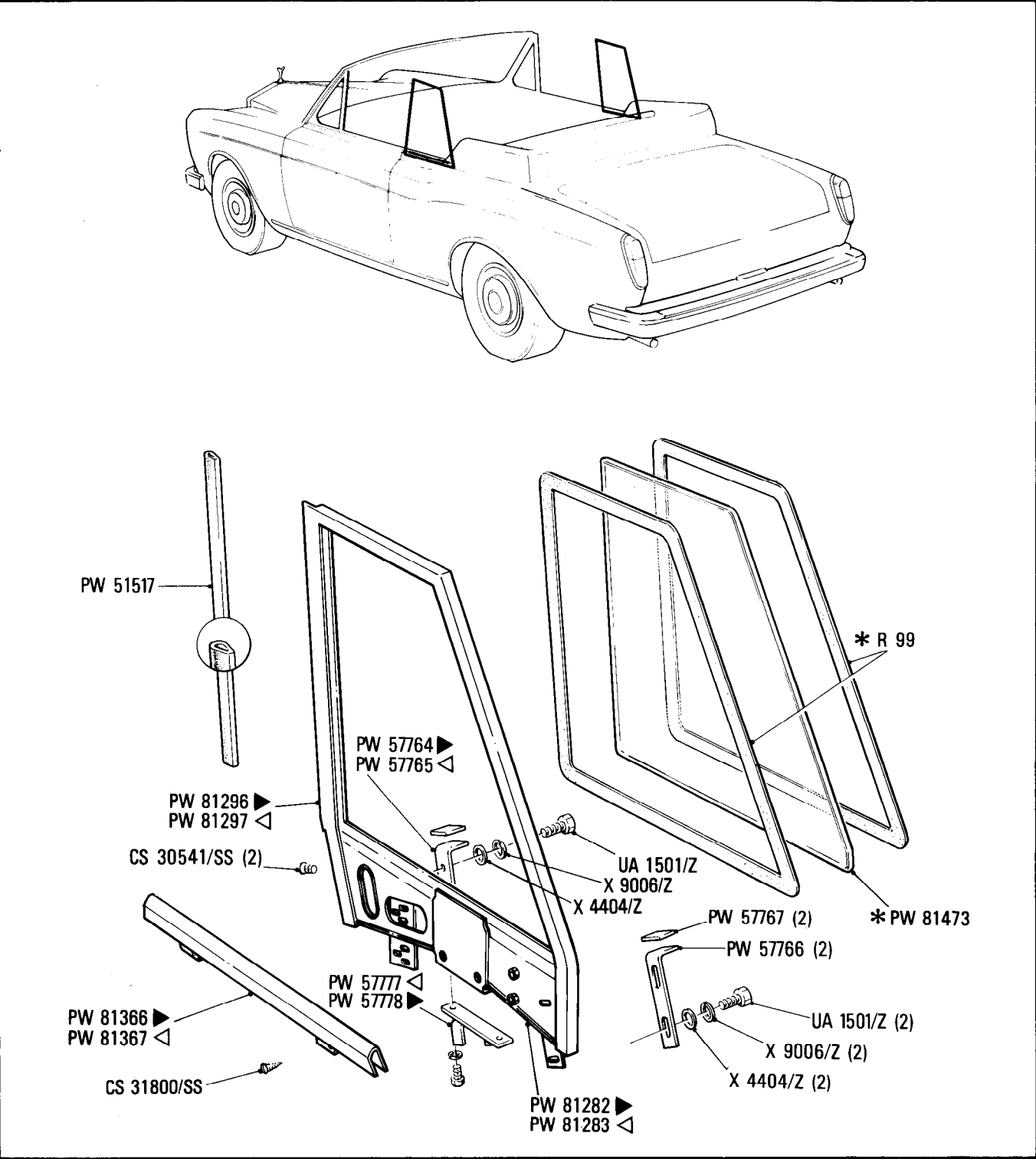

Additional Information

- * PW 81473 Quarter glass plain
 - PW 81474 Quarter glass Sundym
 - * R 99 Sealing rubber 1 1/4 x 1/16
 - R 96 Sealing rubber 3/4 x 1/16
 - R 100 Sealing rubber 1 1/4 x 1/64
 - R 102 Sealing rubber 1 1/2 x 3/64
 - R 119 Sealing rubber 1/2 x 3/32
- as req.
order in
feet

© Rolls-Royce Motor Cars Limited 1991

S25
•003•02

Rolls-Royce
Corniche
Bentley
Continental

Body
Rear Quarter

Car serial number

Corniche
SCAZD0000HCX20010 to SCAZD02A8KCX29289
Continental
SCBZD000XHCH20238 to SCBZD00A2KCH29290

Parts marked thus * refer to Additional Information below

◁Left-hand ▷Right-hand

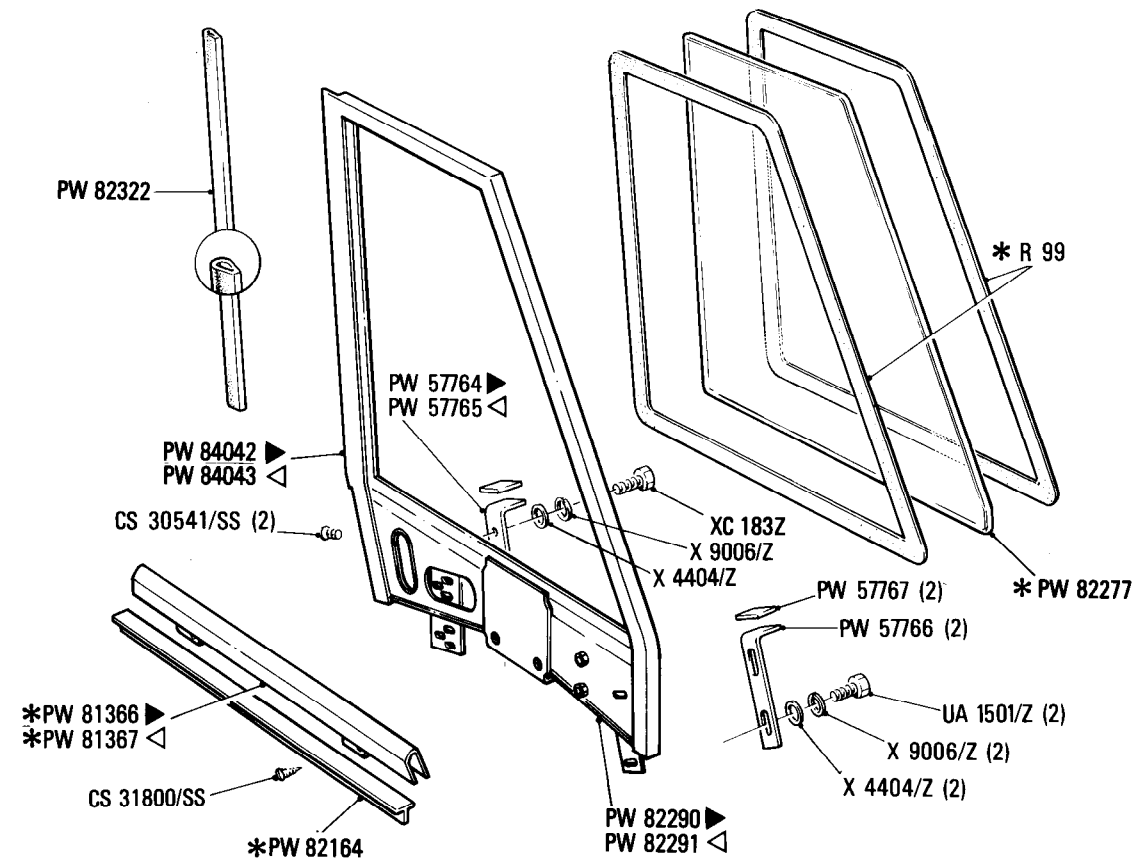
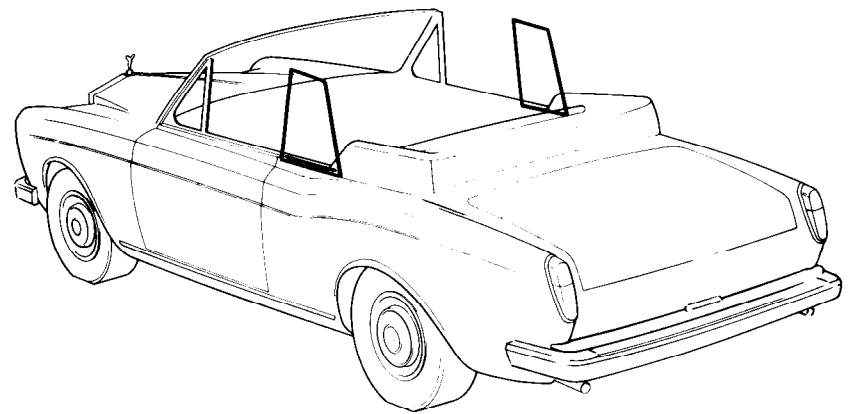

Additional Information

© Rolls-Royce Motor Cars Limited 1991

- * PW 81366 Fence rail N. America, Canada & LHD Japan
 - PW 81367 Fence rail N. America, Canada & LHD Japan
 - PW 84601 Fence rail O.T. N. America, Canada & LHD Japan SCAZD0000HCK20010 onwards
 - PW 84602 Fence rail O.T. N. America, Canada & LHD Japan SCAZD0000HCK20010 onwards
 - PW 82164 Seal fence rail
 - R99 Sealing rubber 1 1/4 x 1/16
 - R96 Sealing rubber 3/4 x 1/16
 - R100 Sealing rubber 1 1/4 x 1/64
 - R102 Sealing rubber 1 1/2 x 3/64
 - R119 Sealing rubber 5/8 x 3/32
- Order in feet

- * PW 82277 Rear quarter glass plain
- PW 82278 Rear quarter glass sundym

S26-001-02

Rolls-Royce	Bentley
Corniche	Corniche
Convertible	Convertible

Body
Rear Quarter

Parts marked thus * refer to Additional Information below

◀ Left-hand ▶ Right-hand

Car serial number

Corniche
SCAZD0006CCH05037 to SCAZD42A7HCX16968

Continental
SCBZD0001FCH09030 to SCBZD42A2HCX16890

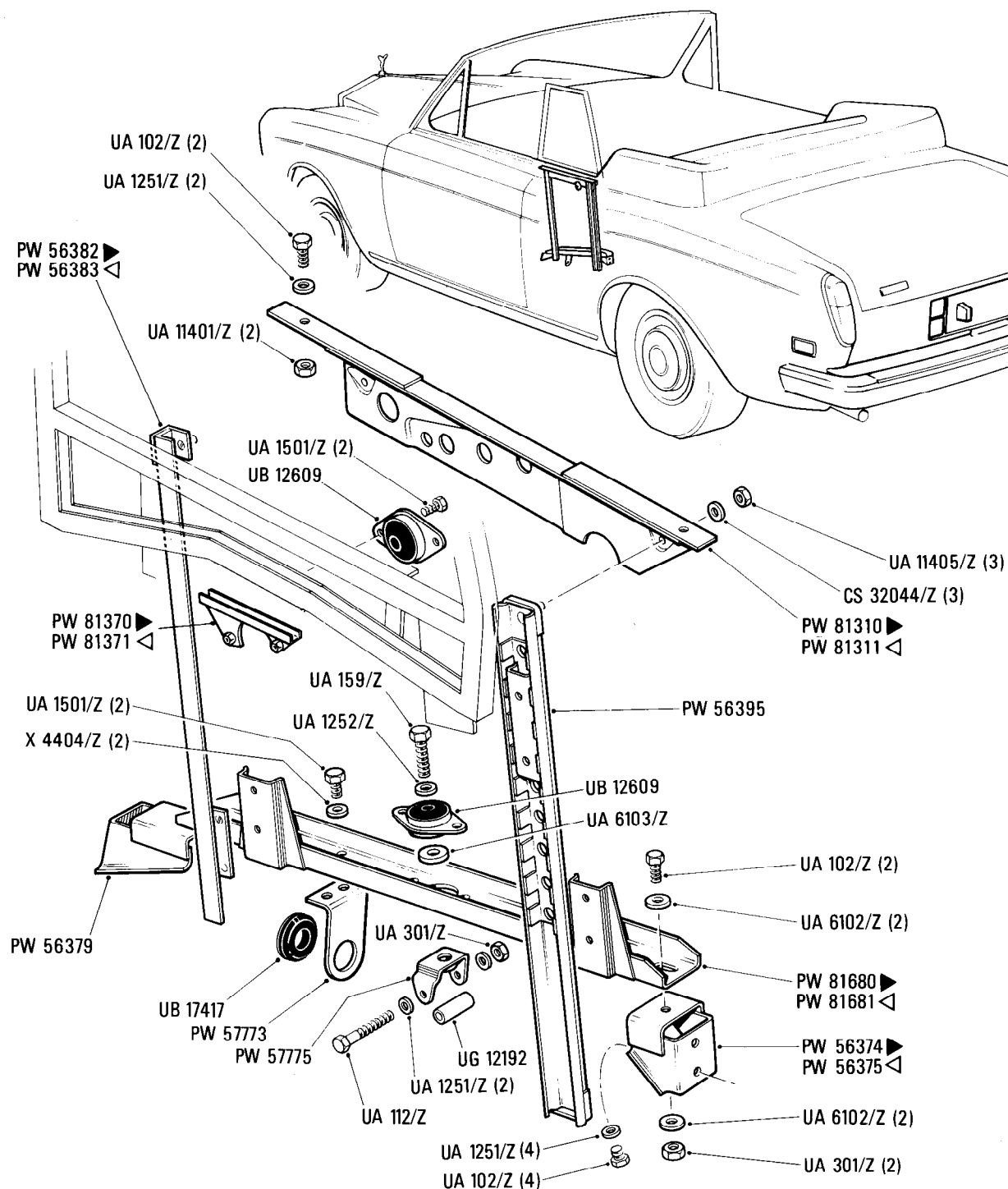

Additional Information

© Rolls-Royce Motor Cars Limited 1991

S26
•002•01

Rolls-Royce
Corniche
Bentley
Continental

Car serial number

Corniche
SCAZD0000HCX20010 to SCAZD02A8KCX29289
Continental
SCBZD000XHCH20238 to SCBZD00A2KCH29290

Body
Rear Quarter

Parts marked thus * refer to Additional Information below

◁ Left-hand ▷ Right-hand

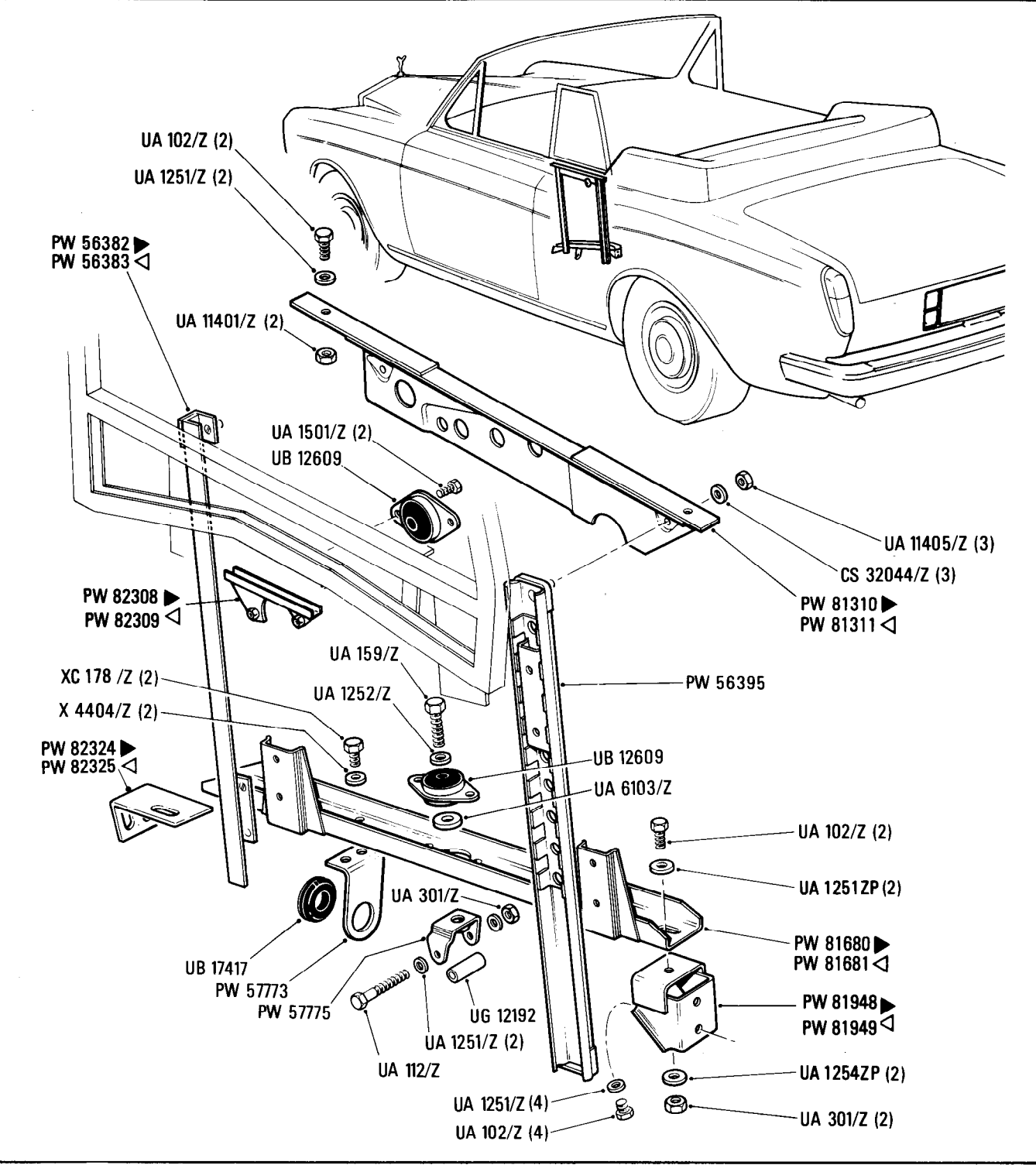

Additional Information

© Rolls-Royce Motor Cars Limited 1991

Rolls-Royce	Bentley
Corniche	Corniche
Convertible	Convertible

Body

Electric Window Lift Mechanism

Car serial number

Corniche
SCAZD0006CCH05037 to SCAZD42A7HCX16968

Continental
SCBZD0001FCH09030 to SCBZD42A2HCX16890

Parts marked thus * refer to Additional Information below

◀ Left-hand ▶ Right-hand

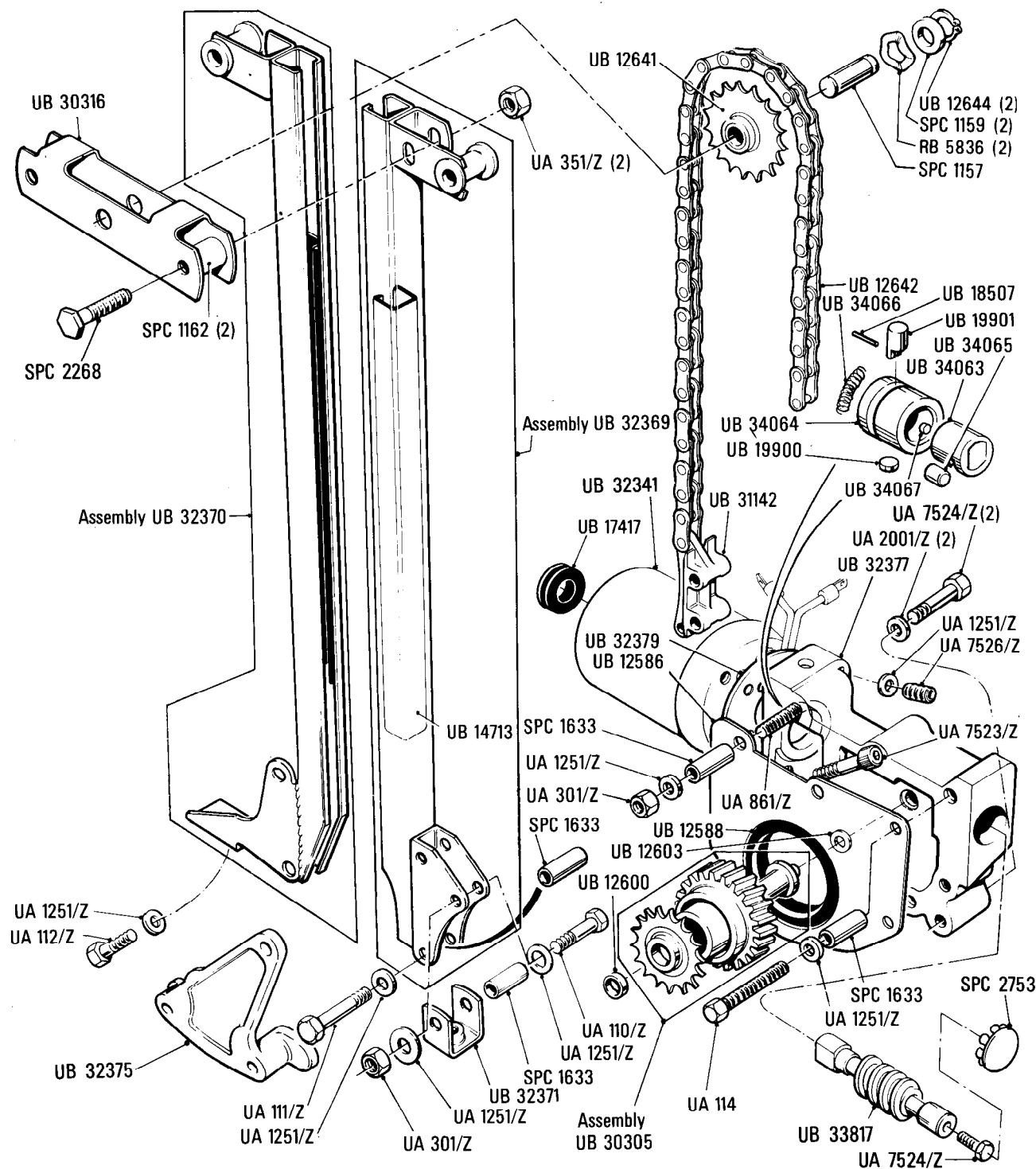

Additional Information

© Rolls-Royce Motor Cars Limited 1991

***UB 34176 Complete Assembly**

S27
•002•01

Rolls-Royce
Corniche
Bentley
Continental

Car serial number

Corniche
SCAZD0000HCX20010 to SCAZD02A9HCX21548
Continental
SCBZD000XHCH20238 to SCBZD02A0HCX21546

Body
Electric Window Lift Mechanism

Parts marked thus * refer to Additional Information below

◀ Left-hand ▶ Right-hand

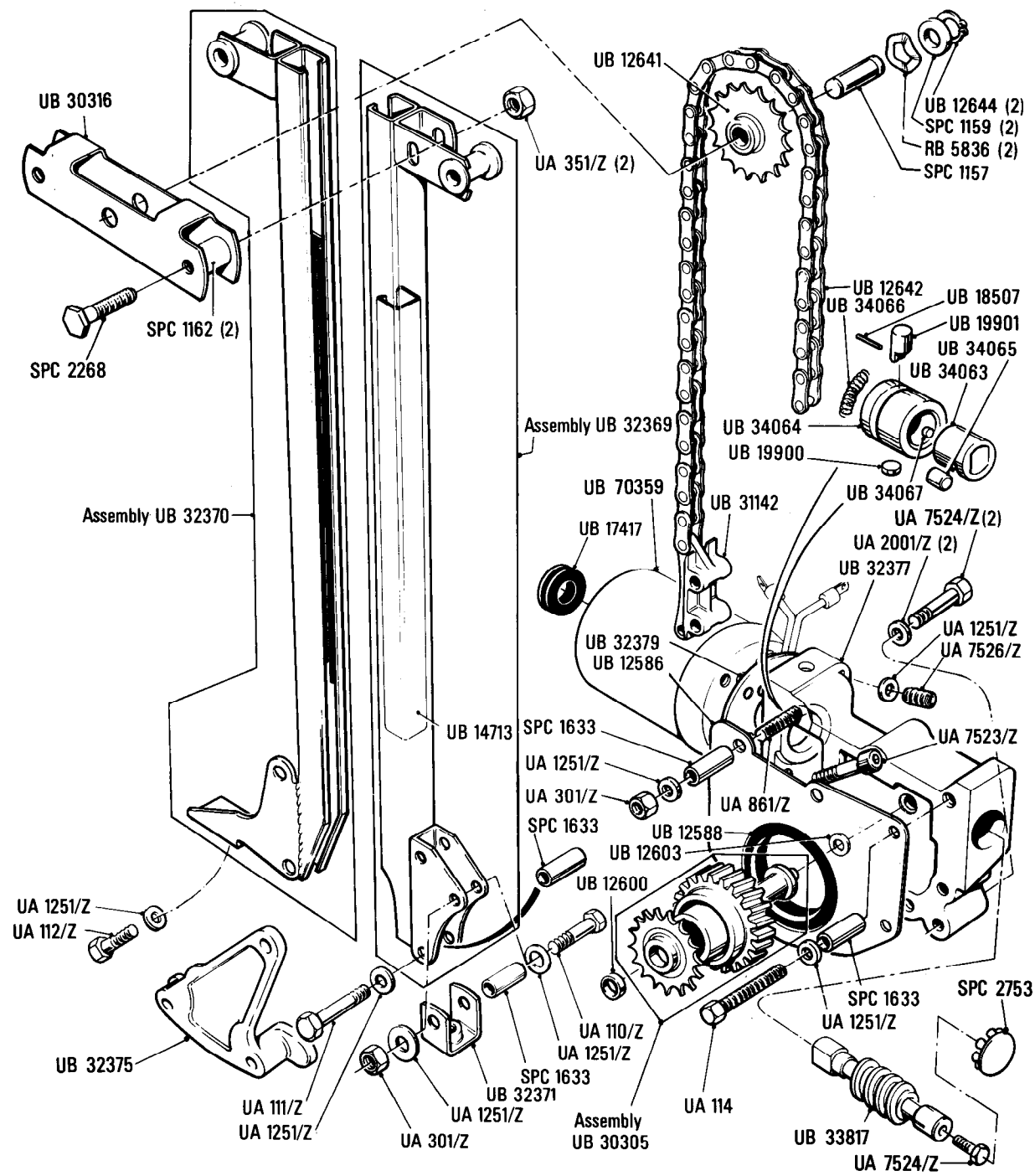

Additional Information

* UB 70371 Complete window lift assembly

© Rolls-Royce Motor Cars Limited 1991

Car serial number

Corniche
SCAZS02AXJCX21600 to SCAZD02A8KCX29289

Continental
SCBZD00A9JCX21604 to SCBZD00A2KCH29290

Parts marked thus * refer to Additional Information below

◁ Left-hand ▷ Right-hand

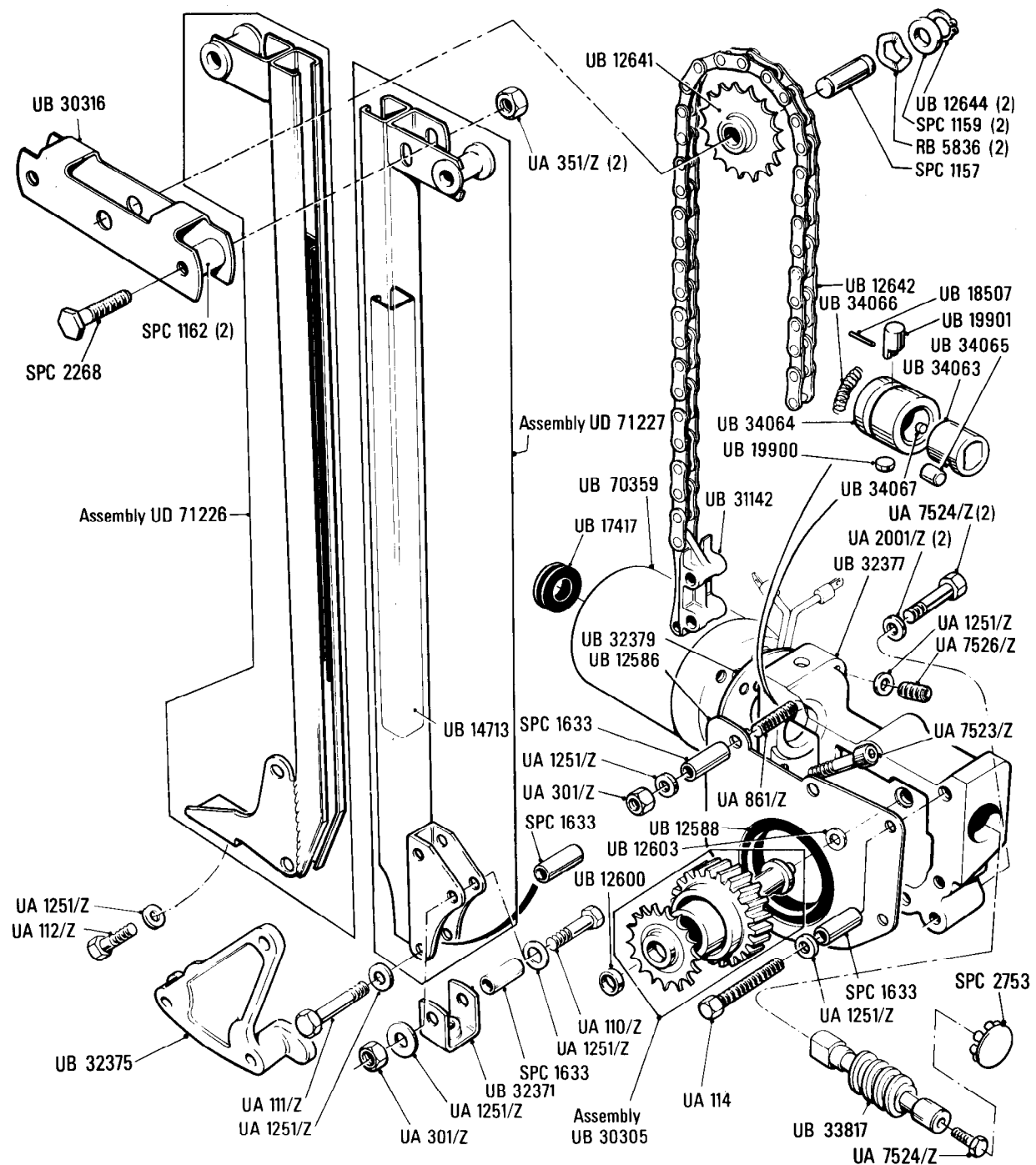

Additional Information

© Rolls-Royce Motor Cars Limited 1991

S28•001•03Rolls-Royce
Corniche
ConvertibleBentley
Corniche
Convertible**Body**
Window Lift

Car serial number

Corniche
SCAZD0006CCH05037 to SCAZD02A8KCX29289Continental
SCBZD0001FCH09030 to SCBZD00A2KCH29290

Parts marked thus * refer to Additional Information below

◀ Left-hand ▶ Right-hand

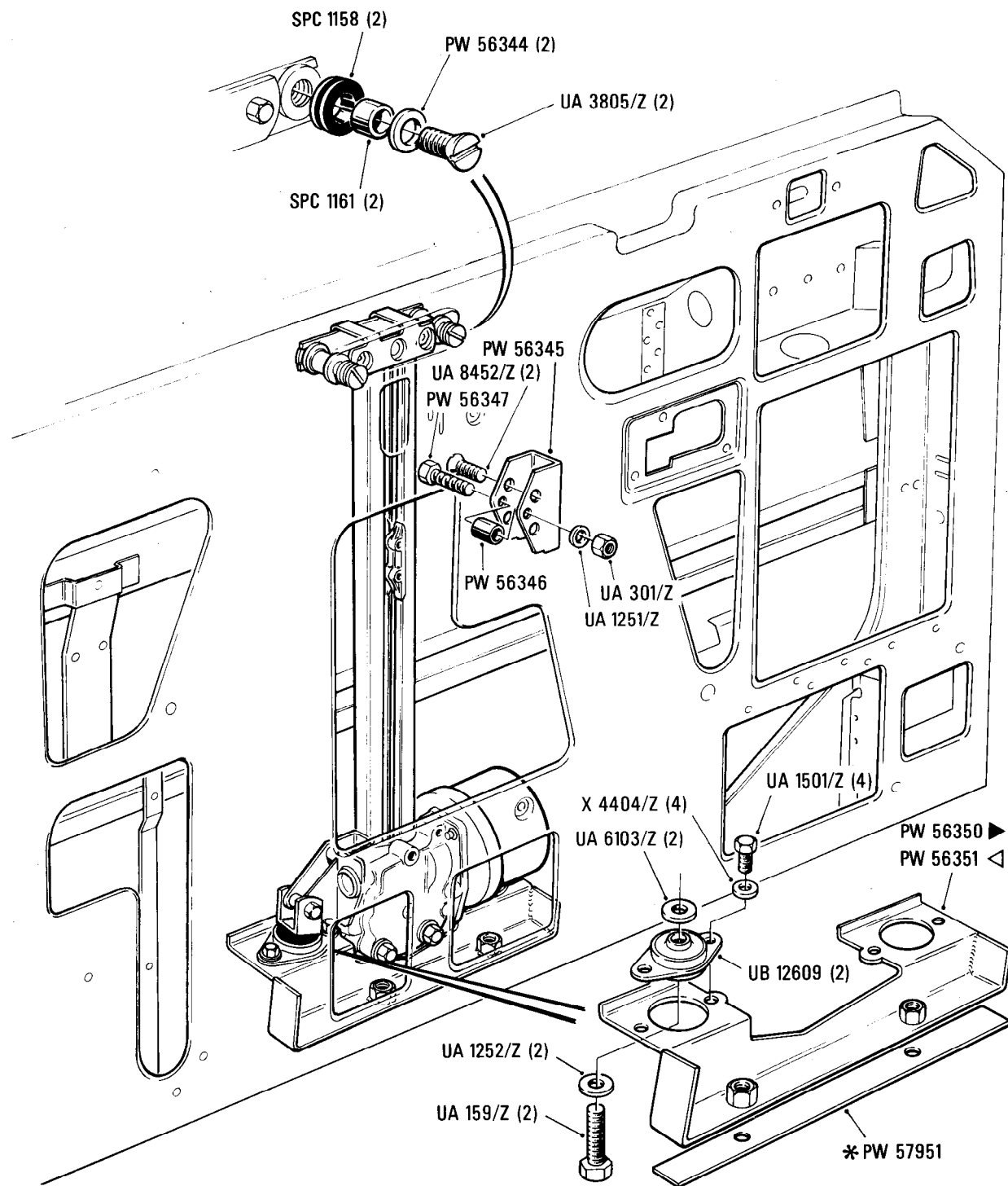
**Additional Information**

© Rolls-Royce Motor Cars Limited 1991

*PW 57951 Fibre Packing .125
 PW 57952 Fibre Packing .250
 PW 57953 Fibre Packing .375

Body
Top Roll, Windscreen and Sun Visor

Corniche
SCAZD0006CCH05037 to SCAZD42A7HCX16968

Continental
SCBZD0001FCH09030 to SCBZD42A2HCX16890

◁ Left-hand ▷ Right-hand

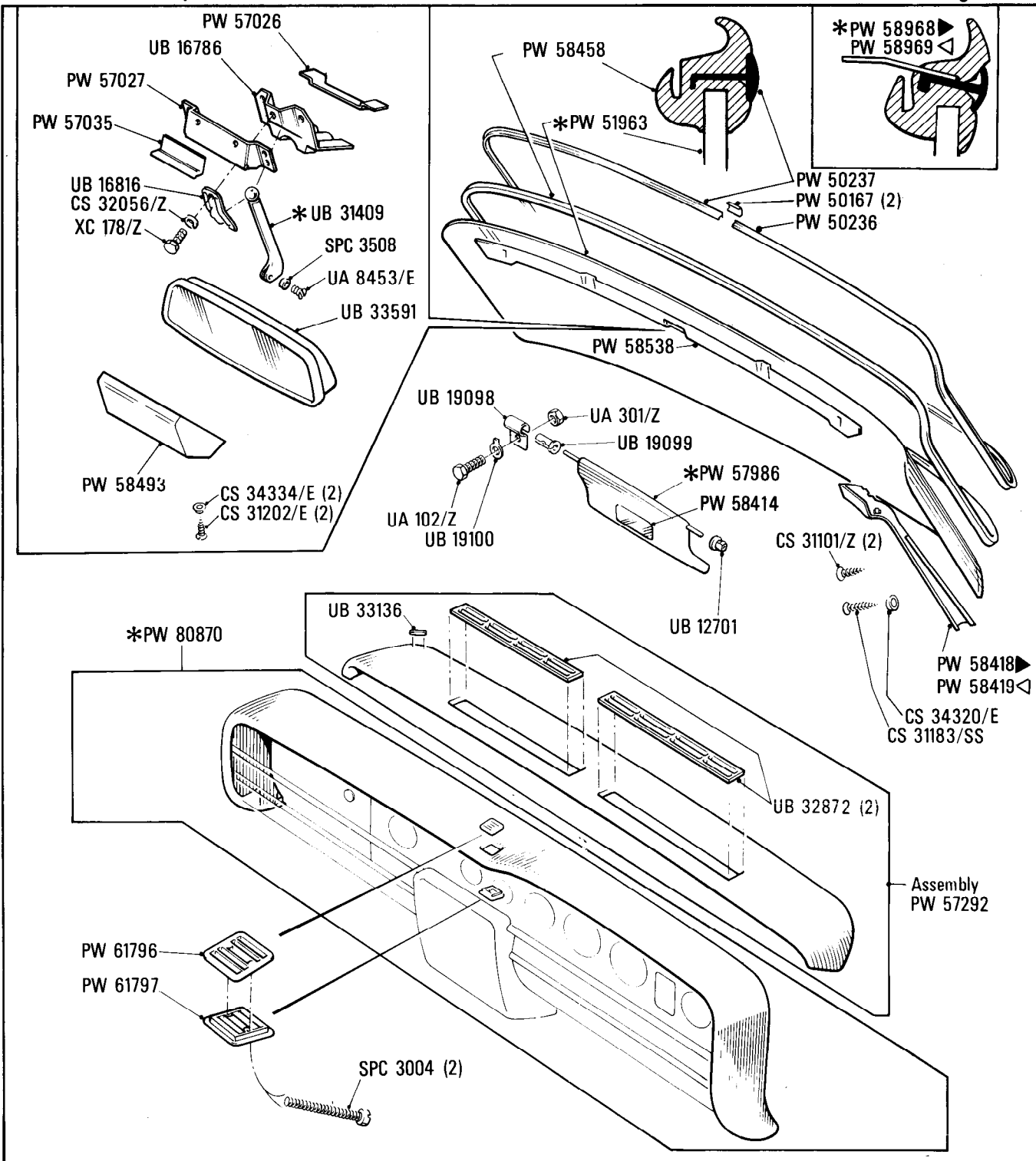

© Rolls-Royce Motor Cars Limited 1991

- * PW 80870 Top roll trimmed R.H.D.
- PW 80837 Top roll trimmed L.H.D.
- * PW 57986 R.H. side R.H. drive
- PW 57983 L.H. side R.H. drive
- PW 57982 R.H. side L.H. drive
- PW 57987 L.H. side L.H. drive
- * PW 59868 Windscreen finisher R.H. N.America only
- PW 59869 Windscreen finisher L.H. N.America only
- PW 51963 Windscreen Sundym
- PW 51964 Windscreen Shaded
- PW 51962 Windscreen Plain
- PW 55685 Windscreen Sundym X

S29
•002•00

Rolls-Royce
Corniche
Bentley
Continental

Car serial number

Corniche
SCAZD0000HCX20010 to SCAZD02A8KCX29289
Continental
SCBZD000XHCH20238 to SCBZD00A2KCH29290

Body
Top Roll and Windscreen

Parts marked thus * refer to Additional Information below

◀Left-hand ▶Right-hand

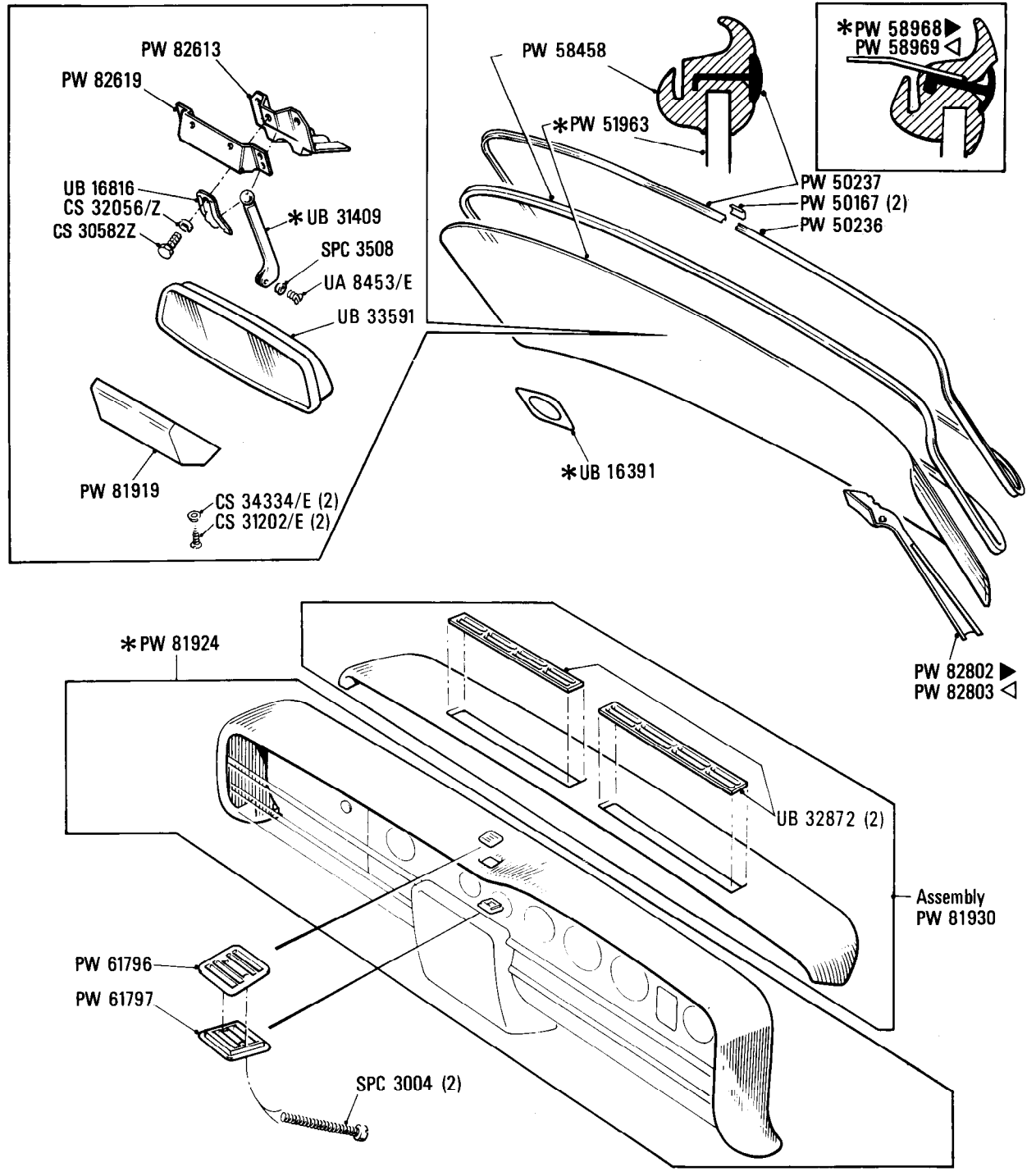

Additional Information

© Rolls-Royce Motor Cars Limited 1991

- * PW 81924 Complete top roll RHD
- * PW 59158 Extension panel RH side RHD
- * PW 80872 Extension panel LH side RHD
- PW 81923 Complete top roll LHD
- PW 80733 Extension panel LH side LHD
- PW 80735 Extension panel RH side LHD
- * PW 58968 Windscreen finisher N. America only
- PW 58969 Windscreen finisher N. America only
- PW 51962 Windscreen plain
- PW 51963 Windscreen Sundym
- PW 51964 Windscreen Shaded
- PW 55685 Windscreen Sundym X
- * PW 57986 RH side RHD
- PW 57983 LH side RHD
- PW 57982 RH side LHD
- PW 57987 LH side LHD
- * UB 16391 Licence holder Rolls-Royce
- UB 16392 Licence holder Bentley

S29
•003•00

Rolls-Royce
Corniche
Bentley
Continental

Car serial number

Corniche
SCAZD0000HCX20010 to SCAZD02AXJCX24576
Continental
SCBZD000XHCH20238 to SCBZD02A1JCX24445

Body
Head Rail & Sun Visors

Parts marked thus * refer to Additional Information below ◁ Left-hand ▷ Right-hand

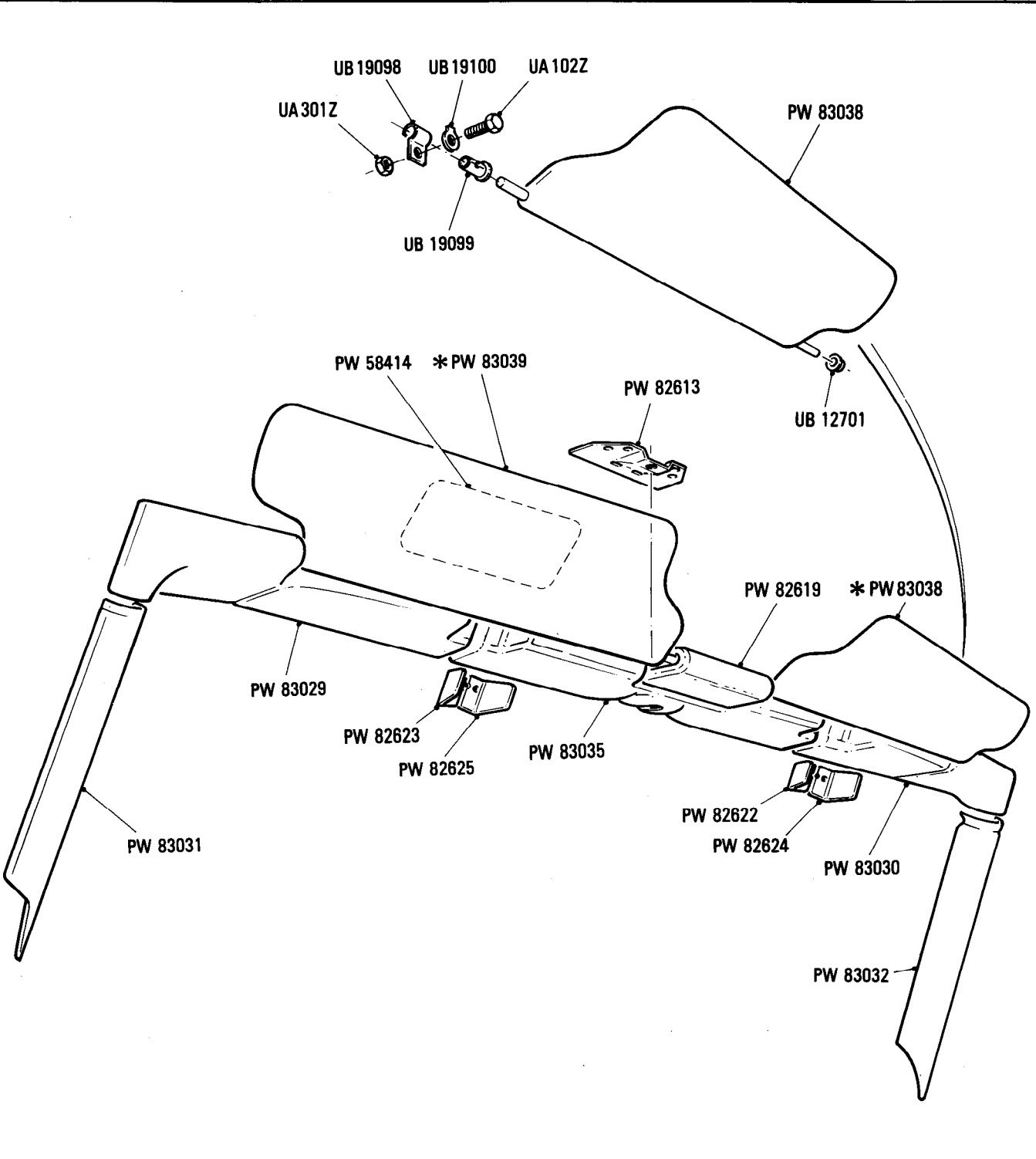

Additional Information

© Rolls-Royce Motor Cars Limited 1991

- * PW 83038 Sun visor RH RHD no mirror
- PW 83039 Sun visor LH RHD with mirror
- PW 83037 Sun visor LH LHD no mirror
- PW 83040 Sun visor RH LHD with mirror
- PW 83041 Sun visor and label (N.A. only)

S29
004-03

Rolls-Royce
Corniche
Bentley
Continental

Car serial number

Corniche
SCAZD02A4KCK24638 to SCAZD02A8KCX29289
Continental
SCBZD02AXKCX24770 to SCBZD00A2KCH29290

Body
Header Rail & Sun Visors

Parts marked thus * refer to Additional Information below ◁ Left-hand ▷ Right-hand

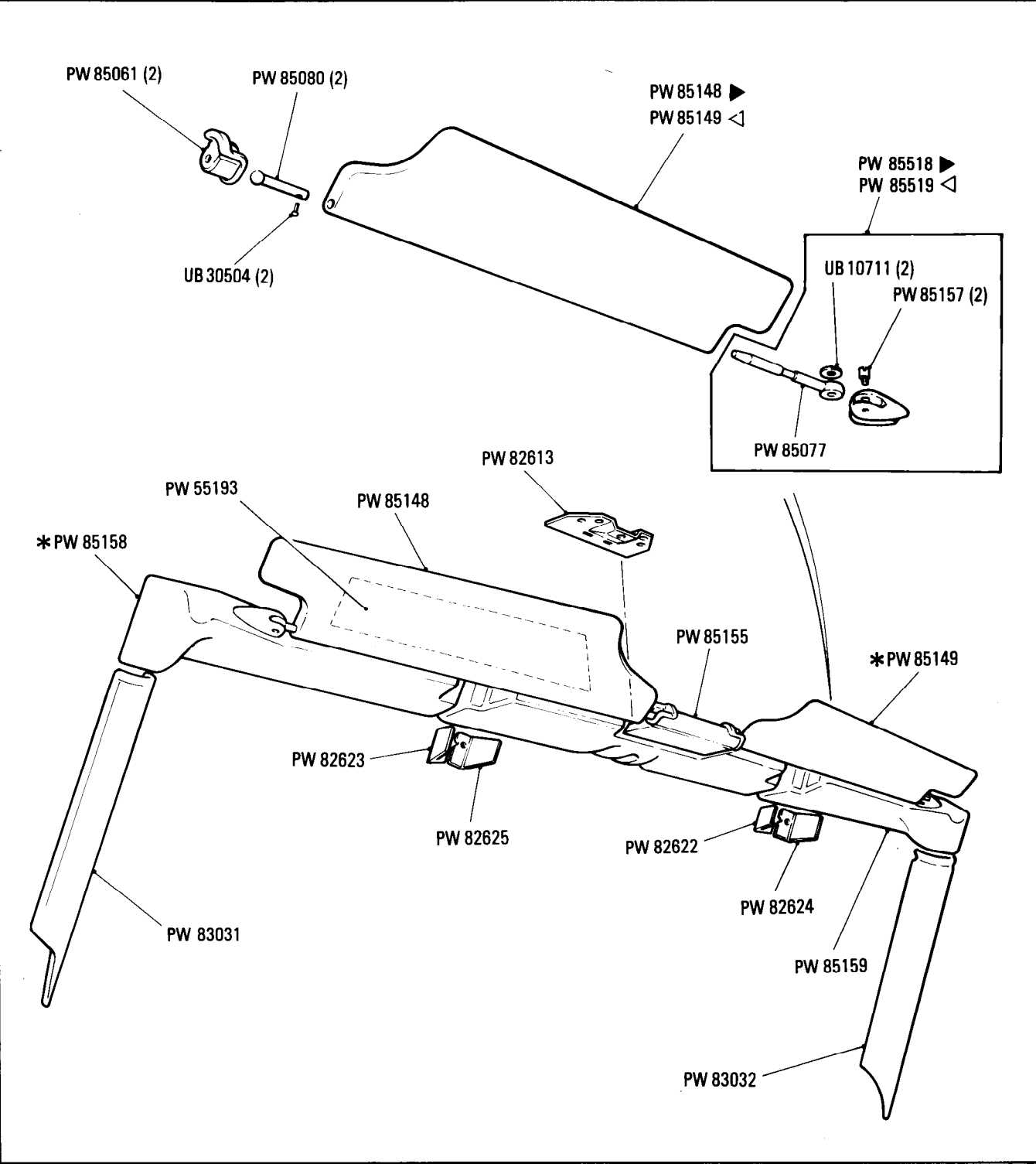

Additional Information

© Rolls-Royce Motor Cars Limited 1991

- PW 85146 RH Assembly sun visor passengers LHD
- PW 85147 LH Assembly sun visor drivers LHD
- * PW 85148 LH Assembly sun visor drivers RHD
- * PW 85149 RH Assembly sun visor passengers RHD